Wayne County Public Library
6401 9100 308 047 8

Gohisca

1960

Good study cover
Nice design + color

A smoother paper would reproduce photos better

Keep staff off title page

85 15711

The 1960 Gohisca

Volume 29

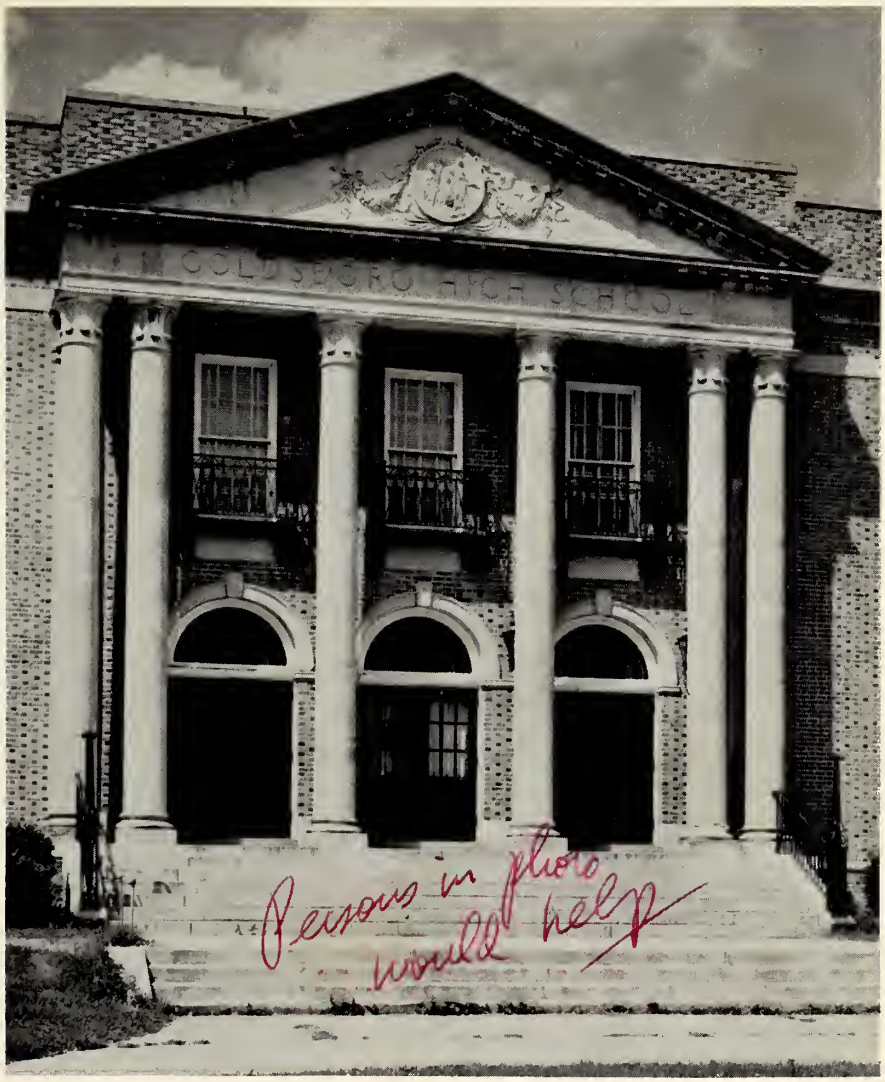

Goldsboro High School

Goldsboro, North Carolina

Editor

Sandra Brown

Business Manager

Cy Campen

For Their Love, They

Miss Ina Mixon

The Gift of One's Self

To give of one's self is the greatest gift of all. Such contributions of time, energy, and loyal devotion to one's associations with others should not and need not go unnoticed.

The results of Miss Ina Mixon's many contributions are ever present and are shared by students and fellow teachers alike. She works tirelessly while helping us better ourselves, our class, and our school.

Surely this dedication is but a small token of gratitude to one who has given so much.

Pages too crowded cluttered

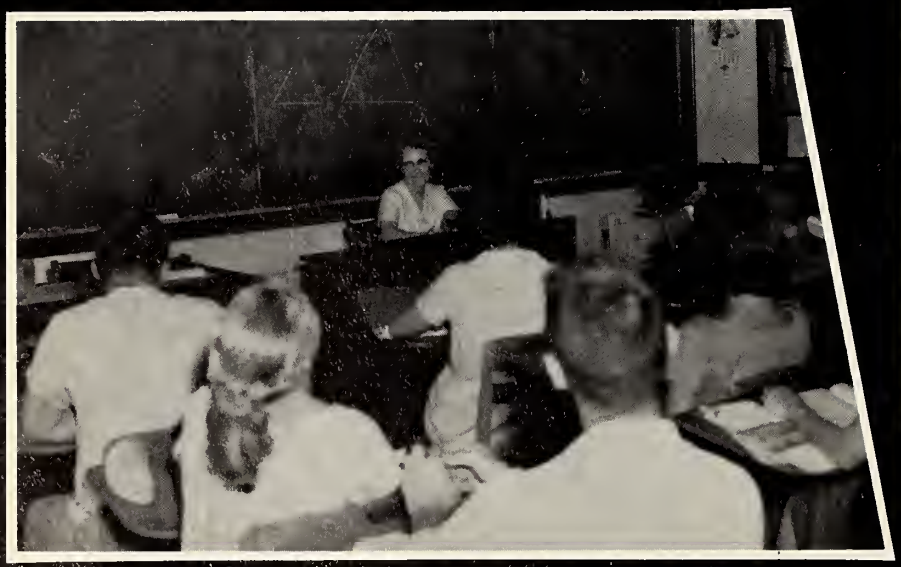

Never a day goes by that these boards are not filled with geometric proofs and designs or algebra symbols, which are characteristic of the two subjects taught by Miss Mixon

She is never happier than when in the yard working amid her flowers in the great outdoors

Their Devotion, and Their Service, Merit This . . .

. . . Dedication

Here Mrs. Yelverton collects lunch money from some students as they go through the lunch line.

—Supervising work in the Kitchen

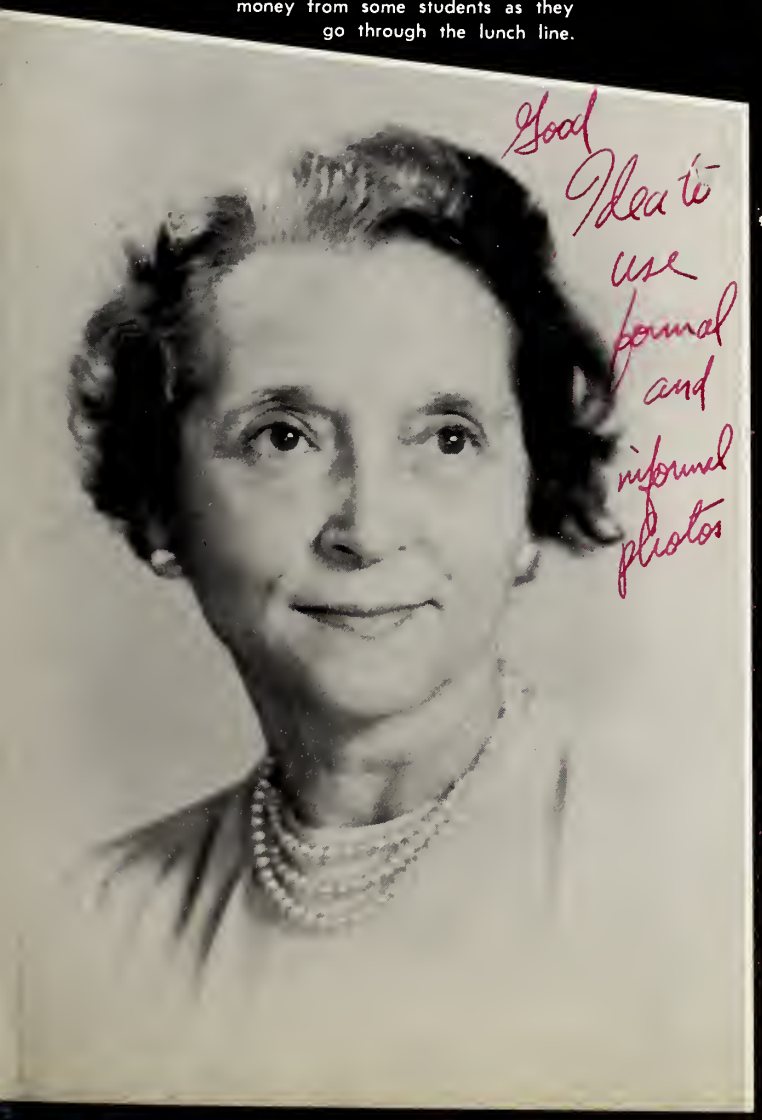

Good Idea to use formal and informal photos

A Smile From the Heart

A smile goes deeper than the lips, and this same smile seen day after day is genuine and reveals what the heart must really feel.

Trying to please the hunger pains and taste buds of almost a thousand students and several teachers is Mrs. Eleanor Yelverton's almost impossible daily task nine months each year. She goes about her task cheerfully, managing to keep within the limited lunch-room budget.

It is in appreciation of her cheerfulness toward us and her desire to execute her duties efficiently and in an atmosphere of pleasantness that we honor Mrs. Yelverton in our 1960 GOHISCA.

City School Administration

Too Crowded

Dr. Nathaniel H. Shope

Dr. Shope, our new superintendent, was born in Huntington, Pennsylvania. After graduation from high school, he attended Otterbein College and received his Bachelor of Arts Degree there. He obtained his Master of Arts Degree, as well as his Doctor's Degree at the University of North Carolina. He has furthered his studies at Ohio State University and the University of Cincinnati. Dr. Shope has held principalships at Bessemer City, Elizabethtown, and Hartsell. He came to Goldsboro in July from Elizabeth City where he had served as Superintendent of the City schools.

Our Best to You

Congratulations to those of you who are about to graduate from Goldsboro High School. You will have soon completed a specified course or program of education. You are now prepared by the knowledge and experiences gained to continue with further study or to endeavor to find a place in the business world. It is my sincere hope that you will become worthy citizens of the community, state, and nation.

To those of you who are returning to Goldsboro High School next year, I urge you, with the assistance of your parents and teachers, to select the courses which will best prepare you to be worthy citizens in our democratic society and will bring financial success in your chosen occupation.

Since knowledge alone will not result in a full and happy life, it is necessary for each of you to develop an awareness of spiritual values and a strong moral character. I hope that each of you will keep these thoughts in mind as you plan your future course of action.

Sincerely,

N. H. Shope

Dr. N. H. Shope

Too Crowded

Mr. Ray Armstrong, past superintendent, converses with Dr. N. H. Shope, new superintendent of Goldsboro Graded Schools.

Dr. Shope's four-member family includes his wife, Ann; his daughter, Patricia Ann; his son, Matthew; and himself.

Too Crowded

Mrs. Webster, secretary to Dr. Shope, is well occupied as she takes dictation from the superintendent.

Board of Education

The Goldsboro Graded School's Board of Education meets regularly once each month. At these meetings the board members discuss, consider, and act upon matters pertinent to the education of the students in the city system.

Mrs. Blandina E. Webster
Secretary to the Superintendent

Cutlines in smaller type

LEFT TO RIGHT, STANDING: Mr. E. T. Franklin, Mr. Lloyd Fonville, Mr. Orris Dumas, Mr. Lindsay Warren, Jr. and Mr. Monroe Best.
LEFT TO RIGHT, SEATED: Dr. A. H. Pate, Dr. N. H. Shope, Mrs. Frank Remsburg, Mr. Harry Muir, and Mrs. W. A. Shepherd.

Dr. A. H. Pate
Chairman of Board

Serving most efficiently in the capacity of secretary to the superintendent, is Mrs. Blandina Webster. Mrs. Webster has held this position since 1941.

Dr. A. H. Pate is shown presiding at one of the monthly meetings of the school board.

BLANDINA WEBSTER

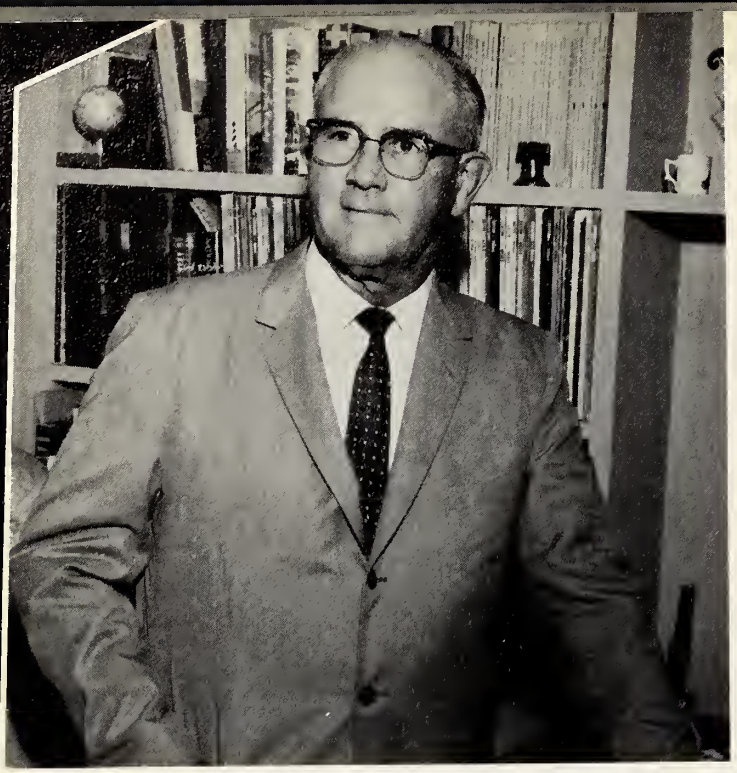

Mr. C. W. Twiford
Principal

Congratulations, Seniors

Dear Seniors of 1960:

You have now reached one of the very important goals of life. Please let me congratulate you for keeping the ambitions which have brought you to this stage of your education. The future promises more for its youth than any era has ever offered. Hold fast to the opportunities you have within your grasp and plan for the future which can be yours, and keep growing in wisdom and in favor with God and man.

I sincerely thank you for the many deeds of kindness and the service you have rendered to me and to your teachers and classmates. During the years to come I know you will cherish the ideals and dedicated service which have made Goldsboro High School a better place for those students who come after you.

Avoid

Sincerely yours,

C. W. Twiford

C. W. Twiford, Principal

You use too many lines, slants, etc

Senior High School Administration

The Twiford Family Circle consists of Mr. Twiford; his wife, Ethel; and their son, Clemmie, whose picture is in the background.

Mrs. Nadine W. Howell
Secretary to the Principal

is she?

Mrs. Howell is shown writing an excuse to class for a student. This is one of her many duties as secretary to the principal.

Miss Margaret Kornegay, director of Guidance at G.H.S., helps the students with both their personal and vocational problems.

Contents

Introduction	1-16
Departmental	17-36
Features	37-58
Athletics	59-74
Activities	75-84
Student Association	85-92
Student Life	93-98
Organizations	99-118
Publications	119-124
Classes	125-162
Advertisements	163

OK

Good arrangement of material

Goldsboro H

S. A. Prayer

Almighty Father, Author of Truth, Giver of Wisdom, the Great Teacher of us all: Let us be aware of Thy presence and obedient to Thy will. Keep me true to my best self, guarding me against dishonesty in purpose and in deed, and helping me so to live that I can stand unashamed and unafraid before my classmates, my loved ones and Thee. Protect those in whose love I live. Give me the will to do the work of a man and accept my share of responsibilities with a strong heart and a cheerful mind. Make me faithful to my duties and mindful of the traditions of the school of which I am a part. If I am inclined to doubt, steady my faith; if I am tempted, make me strong to resist; if I should miss the mark, give me the courage to try again. Guide me with the light of truth and keep before me the life of Him by whose example and help I trust to obtain the answer to my prayer, Jesus Christ our Lord.

Amen

High School

LEFT: Edgewood Elementary School

ABOVE: Meadow Lane Elementary School

not needed if layout is OK

G.H.S. . . . .

These photos all need some persons in them

BELOW: Virginia Street Elementary School

G.H.S. EXISTS BECAUSE . . .

These six schools which supply the high school with its students are all located in the city limits and are under the jurisdiction of the Goldsboro City School Board of Education. Meadow Lane is an exception, coming under the County Administrative Unit. Its students are composed mainly of base personnel.

The superintendent's office is the nucleus around which all the city schools revolve.

BELOW: William Street Elementary School

ABOVE: Goldsboro Junior High School

One large photo should stand out

. . Appreciates These.

BELOW: Superintendent's Office

BELOW: Walnut Street Elementary School

fuzzy photo

Goldsboro Senior High School

Goldsboro Senior High School is the institution of learning for grades ten through twelve. This is the hall that many have walked through before going out into the world to seek their fortunes. Memories of the wonderful days shared here together will long be cherished by those who have departed.

After lunch many students wander outside for a breath of fresh air.

Crowded or not, one must get his book from his locker.

Fire drills at our school are frequent occurances.

Many interesting books may be found in our well-stocked library.

Around the Building and Through the Halls

Better plan

Our gymnasium is the scene of many exciting events which include the Jr.—Sr., Varsity Club Dance, and those rapid-moving basketball games.

The east side of the building is fine for keeping cool during lunch time in the spring.

The back of G.H.S. affords a different view.

This is typical of the long line of students found between classes at the water fountains.

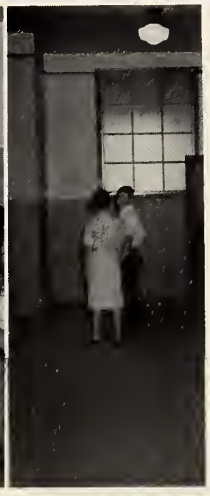

Oops! Late to class again.

There just never seems to be enough room for everybody on our school buses.

Good variety of photos

Aside From the

No one can expect the academic side of school life to take over completely. We here at Goldsboro Senior High are no different from the average, but we find it advantageous to segregate work and play and to do each well at its proper time.

Laying the academic aside for the time being, it is interesting to make a sweep of the student body. This sweep tells us

Time out for socializing at "Skinney's"—a favorite gathering place for both high school and college crowds—

These students represent a few of the "brains" found at G.H.S.

It appears that everyone had to have his GOHISCA autographed.

Getting out the HI-NEWS usually proves no easy task.

Casualties among the football players are common around G.H.S.

the Books, Unlimited!

why we can be justly proud of our clubs and other organizations; why our publications are of highest quality; why our social life plays its role and plays it well; why we enjoyably engage in athletics.

Watch us in class if you wish; but watch us around the school. We justify our advancement by giving credit to our students, teachers, and administration; but in a nutshell, we know it stems from our love and loyalty toward our school.

Crowded conditions prevail at the change of classes.

Indications are that phones and phone booths are in great demand.

The Junior High cheerleaders get practice on the campus of the Senior High.

Don't crowd

An after-school stop at the corner drug store furnishes just the uplift needed.

Glimmerings of chivalry faintly reign at G.H.S.

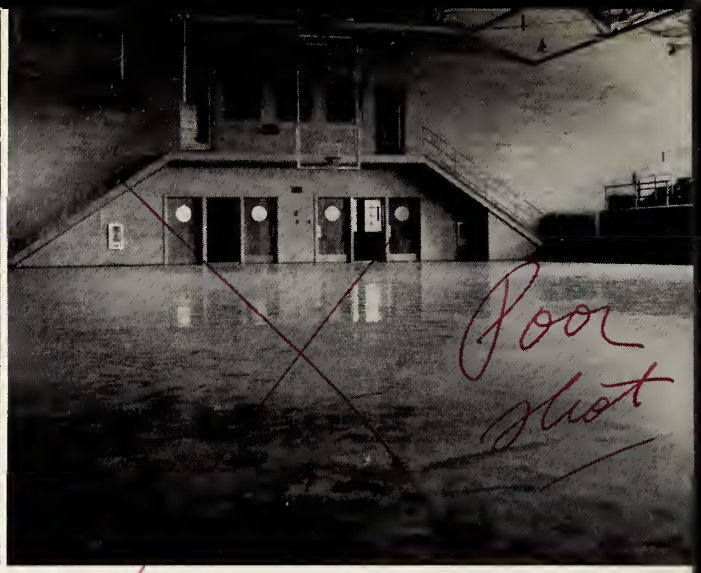

The interiors of our gymnasium stand tall and still in absence of its occupants.

how shown in such a poor photo?

Through the efforts of such students as these, we can read and enjoy our school paper.

Pizza rates among the top foods with the students in our school.

Students constantly enjoy a clean and well-kept building. Credit for this justly goes to our mindful custodians.

Every thing and every person deserve a rest. This time it goes to the band members and to the band room.

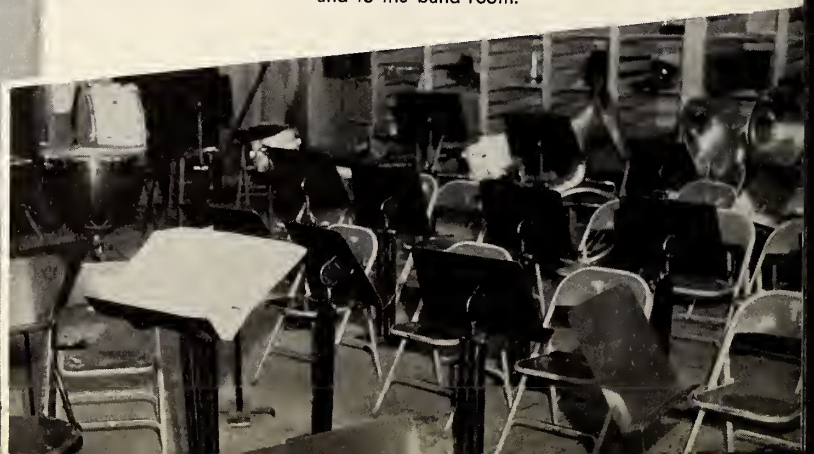

Departmental and Faculty

Some copy helpful

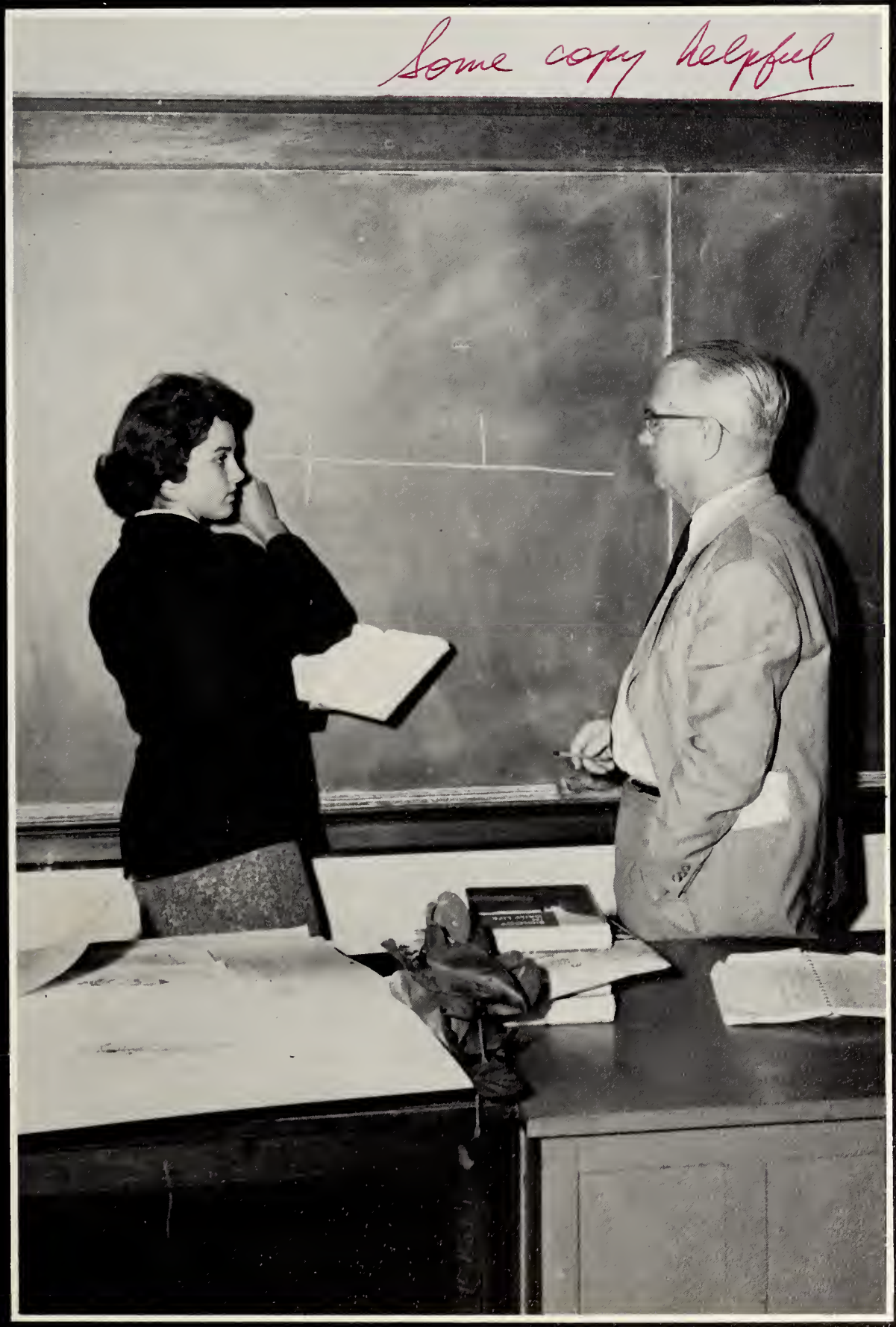

BEATRICE K. BALKCUM

CLIFTON J. BRITTON

SALLY BUCKNER

ELIZABETH F. GRANT

EUGENE L. ROBERTS

PEGGY W. SCROGGS

High school English courses are designed generally to make the student aware of the necessity of effective communication with the society in which he lives, and to develop his ability to use the language as a means of establishing for himself a better economic and social position.

Specifically, the objectives are to increase the vocabulary of all students; to develop skill in writing and speaking; to stress correctness always in grammer and punctuation; to teach appreciation of our heritage through literature.

In the English Department, there are seven certified English teachers and two Business English teachers, Mr. I. K. Williamson and Miss Mildred Clayton.

let's start with grammar

ELEANOR C. SIMPSON

Reading Tests Have Become an Impor

The "Reading for Understanding" tests are given periodically during the year. Mrs. Balkcum distributes the tests as Boots Horton and Carol Utley observe and receive their copy.

DORIS B. WARD

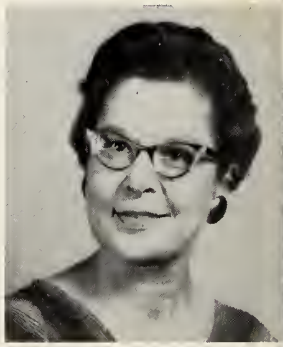

Margaret Edmundson gives a review of one of the nine books each student is compelled to read each year.

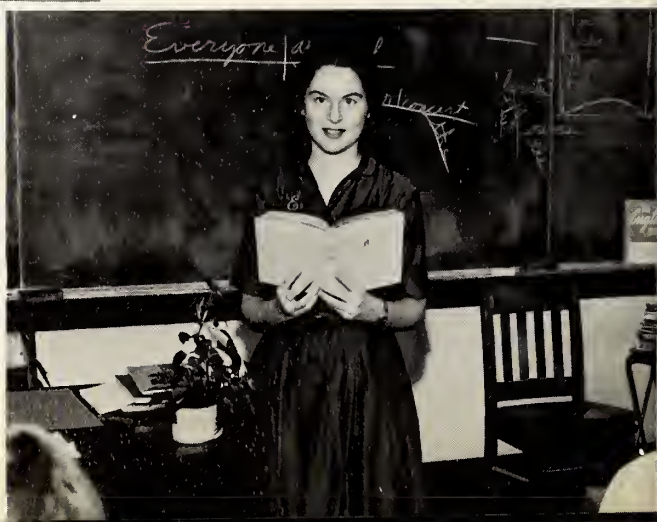

Our Teachers

Mrs. Balkcum, who attended East Carolina College and received a Bachelor of Science Degree, ~~Mrs. Balkcum~~ teaches Sophomore English and is advisor to the Reception Committee.

Mr. Britton has a Bachelor of Arts Degree. He attended East Carolina College and the University of North Carolina. Mr. Britton teaches radio and drama, and is Director of the Goldmasquers.

Mrs. Buckner attended Woman's College and received a Bachelor of Arts Degree. She teaches English for three periods a day. She joined the faculty of Goldsboro in September.

Miss Grant obtained a Bachelor of Arts Degree after attending Woman's College and the University of North Carolina. She teaches Senior English and U. S. History. Miss Grant is advisor to the Student Association.

Mr. Roberts has obtained a Bachelor of Arts and a Master of Arts Degree. He attended Wake Forest and has done graduate work at a number of colleges. Mr. Roberts teaches printing and journalism and is advisor to the *Hi News*.

Mrs. Scroggs attended Wake Forest where she received her Bachelor of Arts Degree. She teaches Senior and Junior English and is co-advisor to the Senior Class.

Miss Simpson teaches Junior English and Latin. She received her Bachelor of Arts Degree from Duke University. Miss Simpson is advisor to the Junior Class and the Latin Club.

American Literature is studied by Junior English students. Jeanette Knight and Betty Muller help Miss Simpson with her attractive bulletin boards. They are usually centered around what the class is studying at the time.

Too Crowded

tant Part of Our English Program

Mrs. Ward obtained her Bachelor of Arts Degree from Meredith. Mrs. Ward teaches Sophomore English and one Junior English.

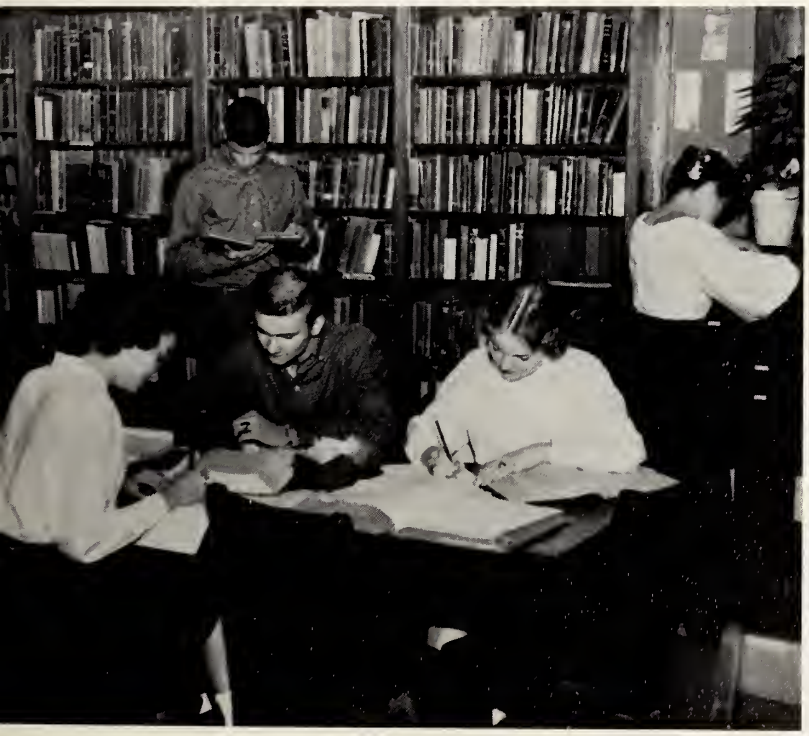

Each year the Seniors are required to write an English theme. Here, a group of Miss Grant's students work diligently in order to get their note cards in on time.

Mrs. Balkcum relates some of her accumulated knowledge of characters from *Julius Caesar* to Sophomores, Borden Parker and Billy Stone.

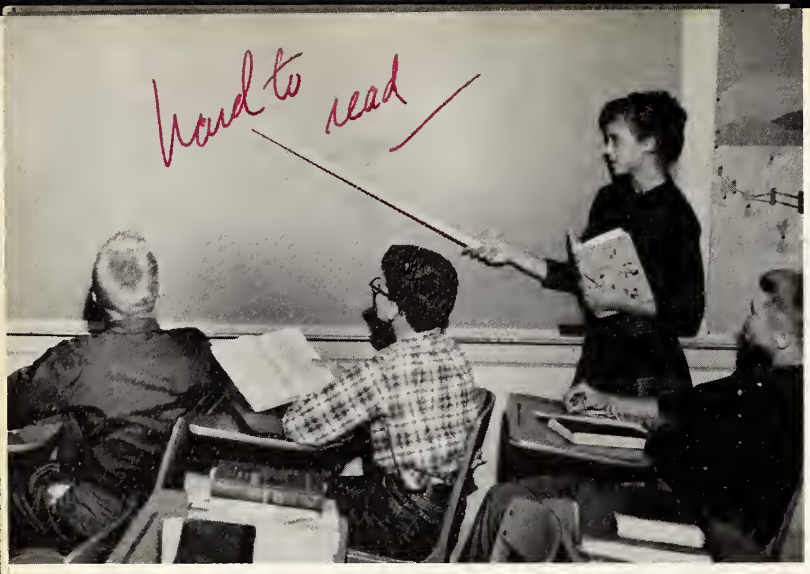

Diagramming is done in all English classes to help the students to understand sentence structure. Macon Remsburg shows to her fellow classmates the different parts of a sentence by the use of a diagram.

Danny Shepherd demonstrates his English Literature project, a model of a Shakespearean theater.

English Is the Only Subject Required of All Students

Printing, under the instructions of Mr. Roberts, requires a great deal of concentration and hard work. Robert Hadden prepares the type for the new report cards.

Langhorn Bell, Connie Smith, and Jimmy Vinson rehearse for a radio program to be given under the direction of Mr. Britton.

The Love for Music Is Our Passport!

JOHN THOMPSON

Mr. Thompson attended Appalachian State Teacher's College and has a Bachelor of Science Degree. He directs the band.

The Music Department offers a varied program, which tries to meet the needs of the instrumentalist as well as the vocalist.

Each student may experience the color and pomp of precision marching through the Goldsboro High School band or enjoy performing a contemporary opera such as "Amahl And The Night Visitors" by being a member of the A Cappella Choir.

Each area of the Department strives to help and encourage its members to seek a high standard of intrinsic values and to find aesthetic beauty through music.

GEORGE TRAUTWEIN

Mr. Trautwein attended Westminster Choir College and received a Bachelor and a Master of Music Degree. He teaches choral music.

Mary Virginia Watts, Joyce Elmore, and Johnnie Hood assist Mr. Thompson in keeping ~~the~~ copies of their music filed in ~~the~~ correct place.

~~A group of~~ girls, under ~~the~~ leadership of Mr. Trautwein, practice their parts for ~~an~~ opera by ~~the~~ Girls' Chorus.

Mr. Thompson directs the band in a rehearsal.

Not sharp

A great deal of rehearsing is done for each of the concerts that are presented by the Music Department.

85 15711

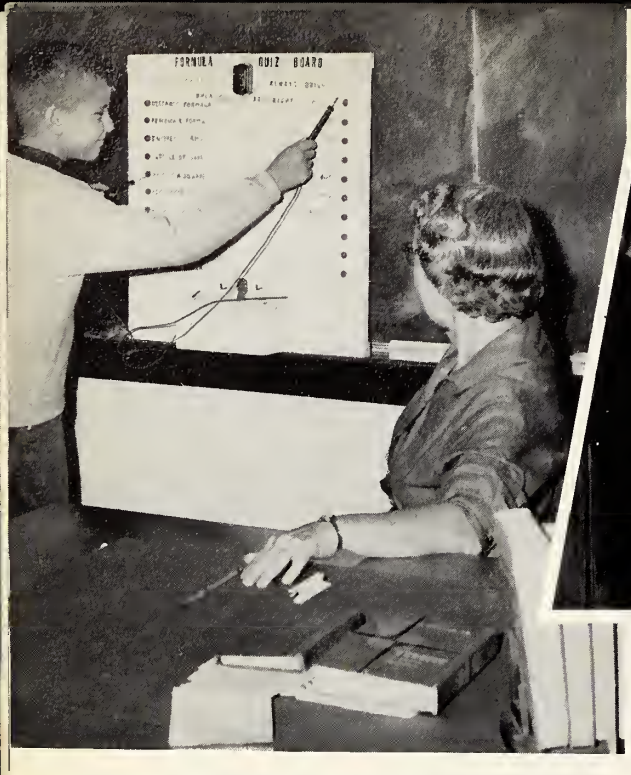

Norman Page explains how his classmates learn algebra formulas by the use of their quiz board.

Jinx Muller illustrates the use of mathematics by a bulletin board. "Mathematics is the skeleton of education."

too little amount to carry across the gutter

In Mathematics, Is Our Most

To meet the demands for mathematics there are twenty classes which include one Algebra I class taught by W. D. McRoy; two Algebra I classes by Sam Johnson; and two Mathematics II under the supervision of Sam Shugart. This does not include Miss Ipock, Miss Flanagan, and Miss Mixon who are full time math teachers with five math classes each.

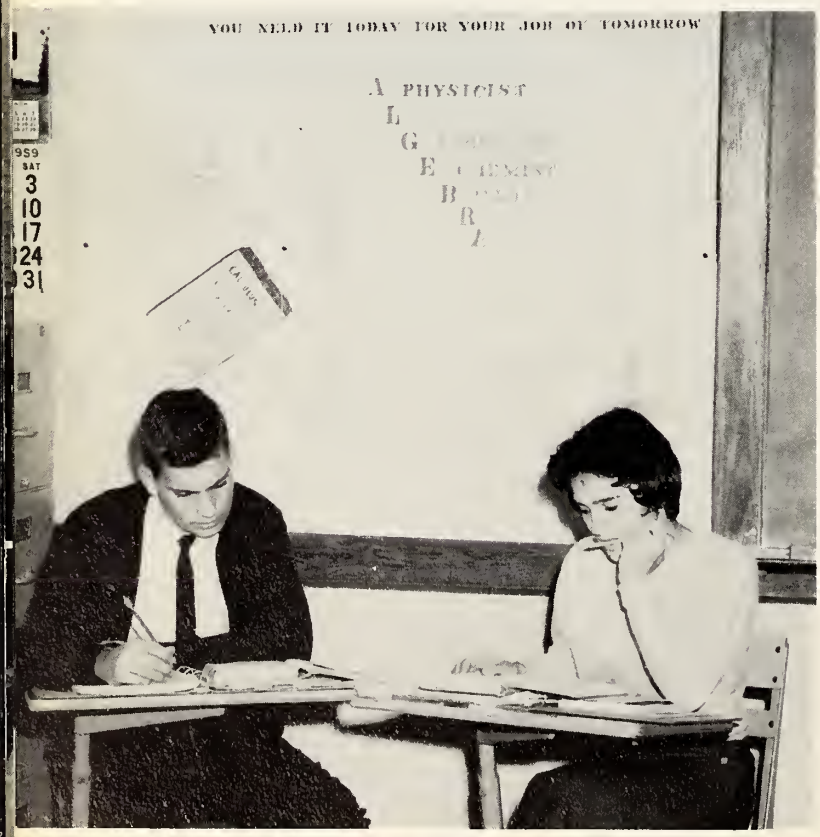

Z. R. Jones and Migeen Helms busily prepare their algebra homework because they know that algebra is needed in almost every type of work today.

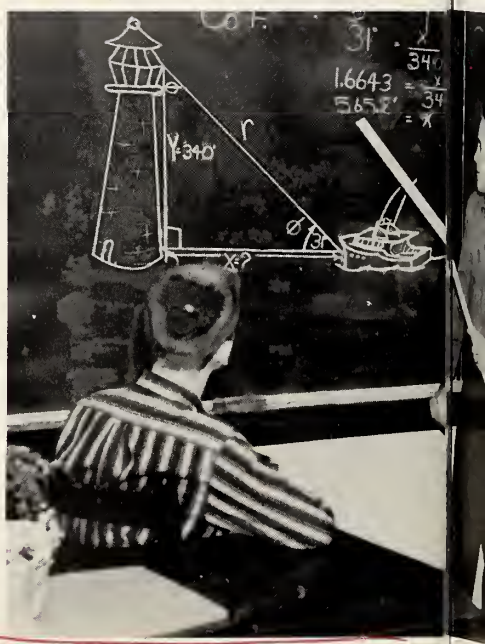

Two trigonometry students display their skill in Trig class to

Ed Frank points out different types of geometry figures to Miss Flanagan's algebra class.

MARTHA SUE FLANAGAN

Miss Flanagan received her Bachelor of Science Degree from East Carolina College in February of 1959. She taught in Virginia for three months. She joined the faculty here in September.

JANIE IPOCK

Miss Ipock attended Woman's College and the University of North Carolina, where she received her Bachelor of Arts Degree. Miss Ipock is advisor to both the National Honor Society and to the Marshalls.

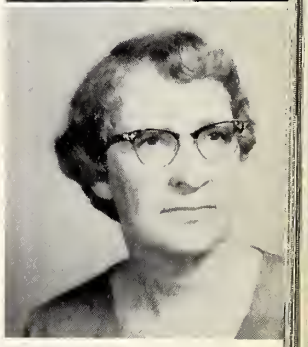

INA I. MIXON

Miss Mixon obtained her Bachelor of Science Degree from Guilford. She has also attended Columbia University, the University of North Carolina, and Woman's College. Miss Mixon is advisor to the Sophomore Class.

Logical Thinking Important Product.

The objectives of the Mathematics Department are to develop interest in and an appreciation for mathematics as a basic tool in every day living; to develop a thorough understanding of the fundamental mathematical manipulations; and to develop a reasoning attitude which will be of benefit to the student in every walk of life.

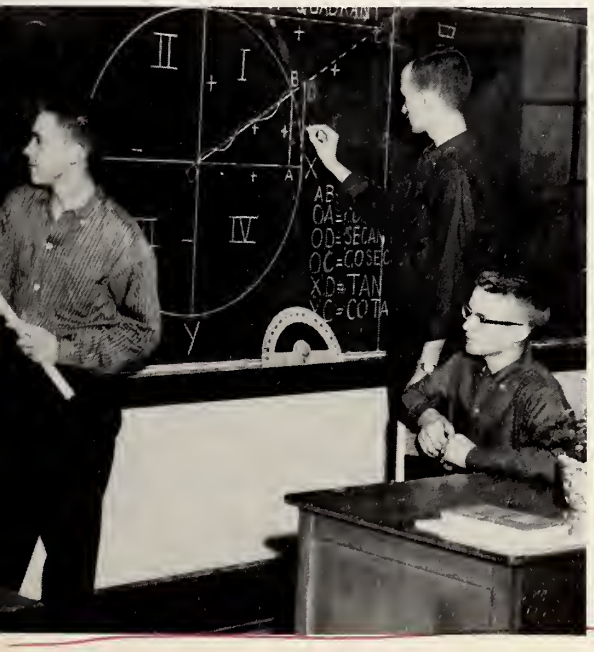

two of their classmates.

~~Carolyn Everhart, a math~~ student, observes the type of math used by tellers in the American Bank.

line up photos
Velley

Science, the Future!

Mrs. Jones demonstrates "blood typing" to her class by using Mitchum Stroud and Eddie Hynes as "guinea pigs."

Better photos here

Mr. Markham and four Chemistry students observe an experiment on

Mr. Markham explains a physics problem to his students by using an inclined plane.

Our Faculty Members

Mrs. Gillikin attended Woman's College and received a Bachelor of Science Degree. She teaches four classes of biology and one class of chemistry. Mrs. Gillikin is co-advisor to the Biology Club.

Miss Jones teaches five classes of biology. She obtained a Bachelor of Arts Degree from Meredith and a Master of Arts Degree from East Carolina College. She has done graduate work at N. C. State and University of North Carolina. Miss Jones is co-advisor to the Biology Club.

Mr. Markham teaches physics and chemistry. He is advisor to the Science Club. Mr. Markham attended the University of North Carolina and has a Bachelor of Arts Degree.

ELIZABETH H. GILLIKIN

GERALDINE JONES

EXCELL MARKHAM, JR.

Key to the
re!

"fractionation."

Mrs. Gillikin and Mr. Markham show a group of chemistry students an experiment involving metallic sodium.

Science Department

The Science Department of Goldsboro Senior High School endeavors to help the students find their places in the living, growing, and changing world; to understand and appreciate the interdependence of plant and animal life; to understand and appreciate a man's total dependence on Mother Nature; and to help the students find their relationship to the creator of the world. In so doing, we hope to aid each student in finding his proper place in life.

The Department is comprised of three hundred and fifty biology students instructed by Miss Jones, Mrs. Gillikin, and Mr. McRoy; one hundred and forty chemistry students with Mrs. Gillikin and Mr. Markham as instructors; thirty-two physics students taught by Mr. Markham; and thirty physical science students under Mr. McRoy.

Gwen McLamb, Ellen Lentz, and Craig Langston examine parts of the body.

Disecting is done quite frequently in order to study the parts of the body. Bill Lane and Ed Bradel disect their frogs as Mrs. Gillikin observes.

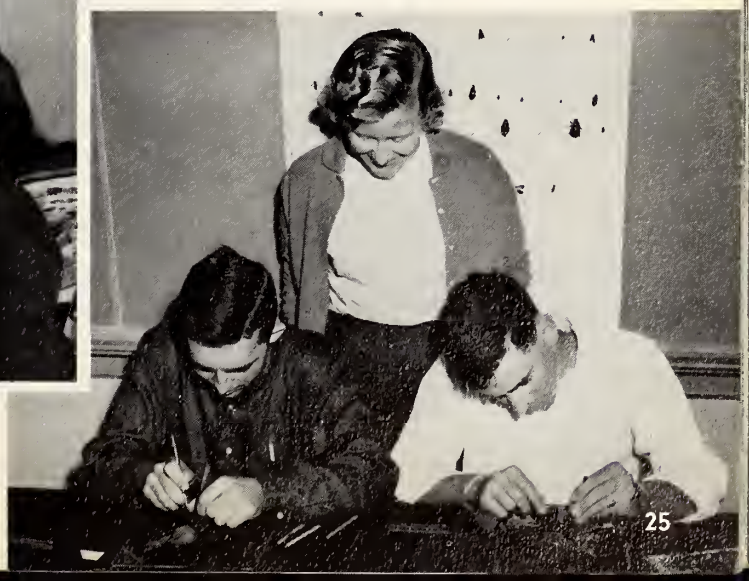

Vocational Education Prepares Termi

Home Economics

The purpose of the Home Economics Department is to provide opportunity for pupils to gain experience, which serves as a means of meeting day-by-day needs of home and family living. Areas such as child care, clothing, budgeting, foods, health, and housing are covered.

A Home Economics student gains a wide and varied field of experience that will prove to be most beneficial in the future.

There are four classes of second and third year students under the supervision of Mrs. Shine.

Making clothes is one of the many projects done by Home Ec students. Joan Price busily attempts to finish cutting her material so that she may start her dress.

Together, Sally Davis and Susan Bell prepare a meal as part of an examination.

RUTH SHINE

Mrs. Shine, Home Ec teacher, attended the University of Missouri where she obtained her Bachelor of Science Degree. She received her Master of Arts Degree from the University of North Carolina. Mrs. Shine is advisor to the Future Homemakers of America.

Industrial Arts

Industrial Arts affords students to simultaneously use their math, science, English and other subject knowledge. Here they explore through many kinds of work in the laboratory shop, exercising all their abilities, consolidating their mental and physical skills, seeking an appropriate vocational choice and adding joy to their schooling.

Mr. Stevens has a Bachelor of Arts and a Master of Arts Degree. He attended North Carolina State. Mr. Stevens teaches three classes of industrial arts and two classes of mechanical drawing.

LLOYD STEVENS

Jimmy Richter listens attentively as Mr. Stevens explains the basic steps in the operation of an Industrial Arts machine.

Three students work anxiously in order to finish the majority of their wood projects before the term ends.

al Education Students for Life

Distributive Education

Distributive Education is a cooperative part-time program where a student is in school part time and works part time.

D.E. includes grooming, personal interviews, business habits, salesmanship, store organization, retail advertising, displays, and other phases of the business world.

D.E. is open to all interested juniors and seniors, and to some sophomores. There are three classes taught by Miss Florence Faison.

Faye Clayton, a D.E. student and part-time employee of Belk-Tyler & Co., diligently attempts to sell a pair of shoes to Mrs. Bobbie Keen.

Ann Denning and Evelyn Potts look over a D.E. display that is used to demonstrate types of selling approaches.

Avoid perfectly balanced pages.

Miss Faison teaches three D.E. classes and is advisor to the D.E. Club. She attended Woman's College and obtained a Bachelor of Arts Degree.

FLORENCE W. FAISON

Diversified Occupations

The purpose of Diversified Occupations is to provide instruction and training to students in junior and senior classes. The primary objective of this department is to increase the students' civic and vocational intelligence so that they will be better prepared to enter the occupation of their choice and to advance in this occupation.

D.O. is composed of two classes with a total of twenty-seven students.

Kenneth Butler works part time at Nash Printing Co. under the D.O. plan.

Reading and class discussions play an important part in D.O. classes.

Mr. Plonk received his Bachelor of Science Degree from Western Carolina College and has done graduate work at New York University, North Carolina State College, and received his Master of Science degree from East Carolina. He teaches D.O. and is advisor to the D.O. Club.

HAL K. PLONK

Social Science Helps

The Social Science Department of Goldsboro High School is divided into three parts: World History, taught by Mr. Wiggins and Mr. Howell; United States History, taught by Miss Grant, Mr. Sanderson, Mr. Whitener and Mr. Johnson; and Sociology taught by Mr. Whitener and Mr. Howell.

The basic objective in teaching Social Science is to give students an understanding of problems of the past

Frank Wilson and Miss Grant examine United States History projects that pertain to the colonial days of America.

Good data but some crowding

Virginia Eakes shows her World History class pictures illustrating "Man's progress through the years."

Randy Gardner displays to the class and to Linda and Betty Summerlin a gun dating back as far as the Civil War. The Civil War is one of the study highlights in U. S. History.

Discussions and debates play an important part in sociology classes. Here, Mr. Howell's class has a discussion on the current issue of integration.

Promote Citizenship

in order to prepare them to live in their environment today. An ancient philosopher summed this up rather effectively when he said, "To know nothing of the past is to understand little of the present and to have no conception of the future." Another important objective is to teach the student to think for himself and to evaluate what he reads.

Miss Grant and Jane Edwards look over a map showing land ownership.

Beverly Griffin points out different trade routes of other countries during a World History report in Mr. Wiggins' class.

Social Science Faculty

DONALD HOWELL

Mr. Howell obtained a Bachelor of Science Degree from East Carolina College. He teaches Sociology and World History.

Mr. Howell joined the faculty of G. H. S. in September of 1959.

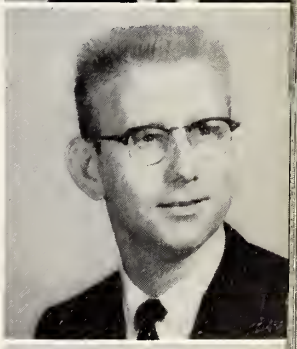

SAM JOHNSON

Mr. Johnson teaches U. S. History, Algebra I, and English III. He attended King's Business College and East Carolina College. He has a Bachelor of Science Degree.

WILLIAM SANDERSON

Mr. Sanderson graduated from East Carolina College with a Bachelor of Science Degree. He teaches U. S. History and Driver Training.

Mr. Sanderson also coaches the baseball team.

CLYDE WHITENER

Mr. Whitener received a Bachelor of Science Degree from Wake Forest. He teaches Sociology, U. S. History, and World History.

DURWOOD WIGGINS

Mr. Wiggins teaches World History and Driver Training. He received his Bachelor of Arts Degree from Atlantic Christian College. He has done graduate work at East Carolina College.

Foreign Languages —

Watch long paragraphs

We believe that modern Foreign Languages and classical languages are as important in the college preparatory curriculum today as they were in the traditional curriculum; therefore, we offer Latin II, French I, II, III, and Spanish I and II. We have more than three hundred students in the Department and three faculty members, Miss Eleanor Simpson, Mrs. Josephine Hajjar, and Mrs. June Y. Wharton. At present, there are four French I classes, two French II classes, two Latin II classes and one Spanish I class in the Department.

Tape recorders and record players play an important part in our Foreign Language classes. Charles Hooks plays one of his French records for Mrs. Hajjar and Faye Griffin.

Lou Barfield detains Mrs. Wharton in the halls, and they converse in French about the football game to be played that night.

JOSEPHINE HAJJAR

Mrs. Hajjar attended school at Le Lycee Orthodone de Damascus. She is a new ~~addition~~ to our school ~~as of~~ this year. Mrs. Hajjar teaches French I and is co-advisor to the French Club.

A great many reports, current and historic, are given throughout the year. From these reports, the students learn a great deal about the culture and civilization of the country whose language they are studying.

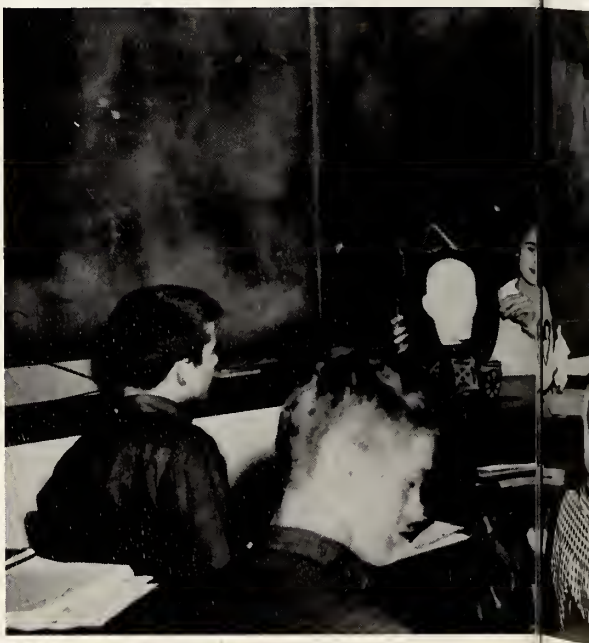

Harriet Vinson and Don Edgerton display their quarter Latin projects

Gateway to International Understanding

As we endeavor to teach foreign languages, we keep in mind these aims: To know, assimilate and hand down in turn to our students the best and the living in the legacy of the past; to understand the present, or better, to help the pupil understand himself and the world; to prepare for the future imaginatively and with flexibility blended with essential steadiness of purpose; to prepare for democratic life and for cooperation in an ever-shrinking world, it being understood that "true democracy is not averse to wise and selective leadership."

Paula Reitz displays Spanish mementos from her trip to Mexico, but Jimmy Lambert is more interested in his Spanish newspaper.

Dottie Gibson tells her classmates many interesting things about her dolls and other keepsakes from her travels to foreign lands.

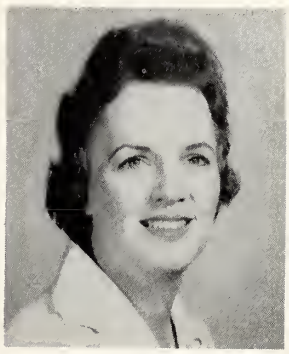

JUNE WHARTON

Mrs. Wharton teaches Spanish I, French I and French II. She attended the University of Chicago, University of Maine, and East Carolina College and has a Bachelor of Science Degree. This year, she is co-advisor to the French Club and advisor to the Spanish Club.

need not be so detailed Could say "Language"

to their classmates.

COUNTY PUBLIC LIBRARY
Goldsboro, North Carolina 27

Reading French and Spanish magazines and newspapers are only one of the interesting things Foreign Language students do during free class periods.

Physical Education Helps Develop the Mind as Well as the Body.

Although present-day emphasis is on developing our minds, we must not forget the importance of keeping our bodies in good condition. It is the aim of the Physical Education Department to provide students with the knowledge and means of keeping themselves physically fit, thereby promoting good health. A student taking Physical Education learns not only the skills of the sports, rythm, and coordination, but the rules for good posture, health habits, and sportsmanship.

A ~~group of~~ fourth period boys show off their skill by building a pyramid.

Cage boys are appointed to distribute uniforms, shoes, etc. Two of the cage boys are shown with Mr. Shugart as they go about their daily job.

Exercise is taken daily by P.E. boys in the form of games and calisthenics.

P.E. is not all play and no work, but most students agree that even the work is fun.

SAM H. SHUGART

W. D. McROY, JR.

The Teachers

Mr. Shugart teaches math as well as P.E. and serves as coach to a number of different teams. He attended Guilford and the University of North Carolina. He has a Bachelor of Arts and a Master of Arts Degree.

Mr. McRoy attended Duke University, East Carolina College, and the University of North Carolina. He has a Bachelor of Science and a Master of Science Degree. Mr. McRoy teaches three Science classes and is head football coach.

The Library — The Heart of the School

Libraries are a measure of civilization, depositories of all the accumulation of man's knowledge, source of learning, and inspiration of study, as well as limitless providers of entertainment and amusement. A good school library is possible only when one can not tell where the school leaves off and the library begins, for a library must be used to be of value.

To help in making library services available to more people, we have library student assistants, a library committee, and a Library Club of interested students who try to see that all patrons are helped to find the information or recreational reading for which they are looking.

tight copy fit – edit closer

If it's a book you're looking for, there's no better way to find it than by going to the card catalogue. Mrs. Ertel gives instructions to a library assistant about finding a book or information about a book.

MARGARET P. ERTEL

Mrs. Ertel attended Salem College, where she obtained a Bachelor of Arts degree. She did graduate work at Appalachian State Teachers College and the University of North Carolina, where she received her Master of Arts Degree.

Mrs. Ertel serves as Librarian and teaches Library Science.

She is advisor to the Library Club and the Library Committee.

Library in Action! The library has "books for wisdom, piety, delight, or use."

Ginnie Rivenbark, Delores Van Wormer, and Wanda Grady, assistants, perform their duties expertly in order to get books processed in time for National Book Week.

There's nothing in the library that brightens the room more than the gaily colored bulletin boards. Joanne Zambelli prepares another of the displays designed to increase reading interest.

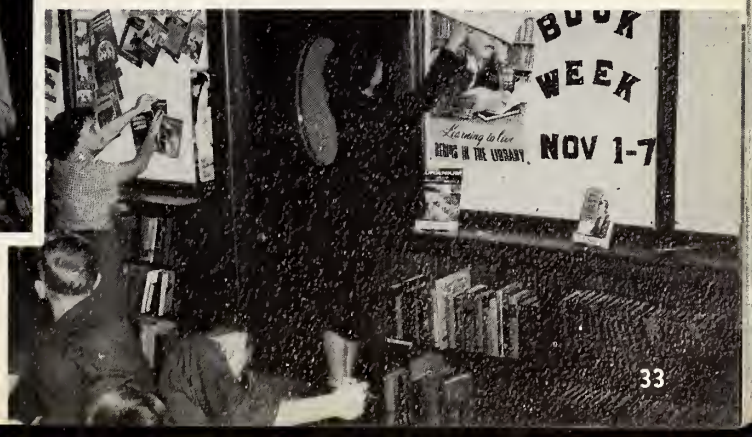

Avoid draw leads

Our Business Program

The Business Department at Goldsboro Senior High School plays a vital role in the over-all curricula, not only for the business-minded student but also for the student desiring to advance his education beyond the high school level.

The primary purpose of the business program is to train and prepare students effectively for any practical clerical or stenographic position or to give the same students the knowledge needed to further their studies in the field of business education or administration. In fulfilling the primary purpose, the department offers two years of typing, one year of bookkeeping, two years of shorthand, an introductory course in general business, and a practical course in business English.

The other purpose of the business program is to offer a one-year course in typing to any student desiring to have a basic knowledge of the course.

Four Typing I classes are taught, one Typing II, one Bookkeeping I, one Shorthand I, one Shorthand II, three General Business, and four Business English classes are taught.

Office practice entails a great many things. Here, Pat Grice and Olivia Powell are occupied using the mimeoscope machine and the paper cutter.

Business Department Records.

Office practice also brings to the students the use of the electric typewriter and the mimeograph machine. Janice Batten and Nancy Dixon are demonstrating the use of the two.

Could be from any class

Shorthand always proves to be highly exciting and most beneficial. Incidentally, boys are not barred from the course.

I. K. WILLIAMSON

BETTY F. WILLIAMSON

MILDRED CLAYTON

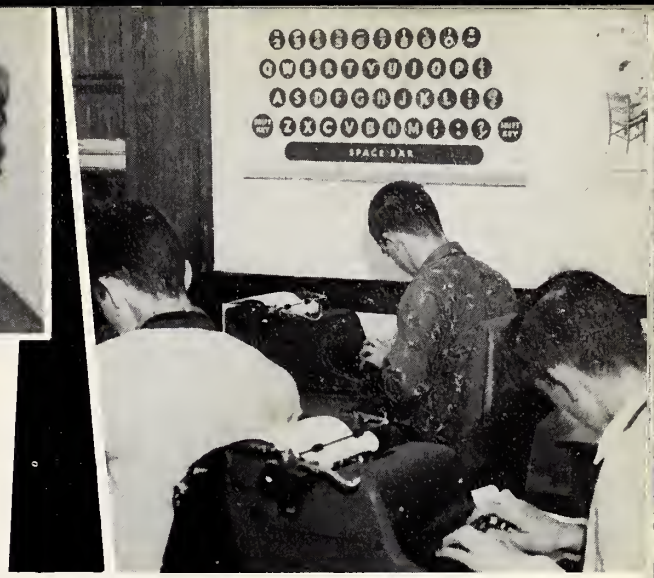

Typing is the most popular course offered in the Department, with four Typing I's being offered and one Typing II.

Mr. Williamson received his Bachelor of Science Degree from East Carolina in ~~the spring of~~ 1958 and joined the faculty ~~here in the fall of~~ the same year. He

~~This year, Mr. Williamson~~ is teaching Typing I, Business English and is advisor to the GOHISCA.

Mrs. Williamson received her Bachelor of Science Degree from East Carolina College in the spring of 1958. She joined our faculty in the fall of 1959. Mrs. Williamson is teaching Typing I, Typing II, General Business, and Bookkeeping I. She is co-advisor to the Senior Class.

too tight copy fit.

Capable and Efficient Students Leave and Establish Commendable Work

Headline could be shorter

Miss Mildred Clayton joined the GHS faculty in ~~the fall of~~ 1959. She teaches Shorthand I and II, General Business, and Business English. Miss Clayton received her Bachelor of Arts Degree from Meredith College in ~~the spring of~~ 1957. — in fact, need not give year.

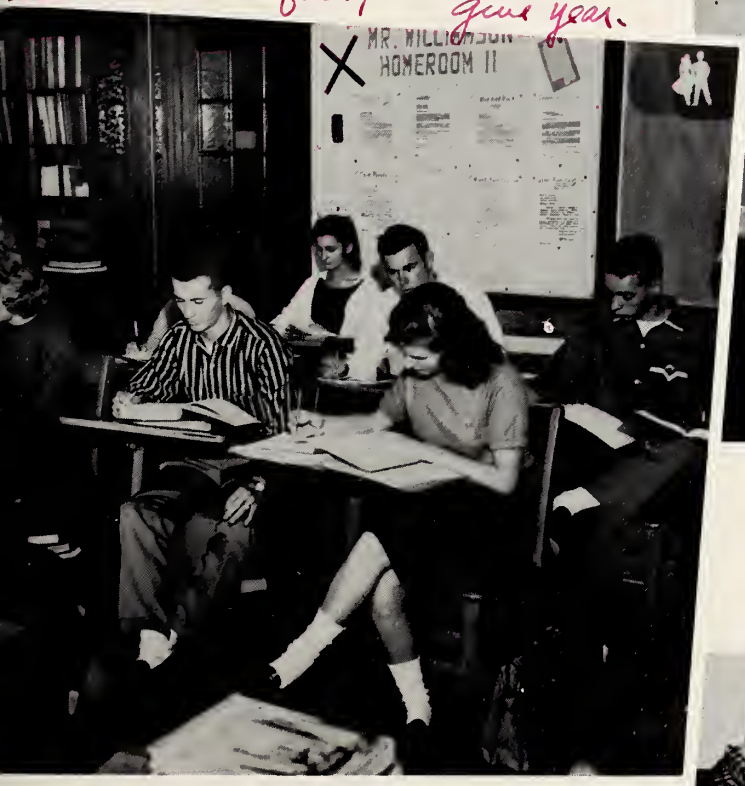

A practical knowledge of business correspondence, forms, and grammar is learned in Business English.

better

More varied knowledge can be gained through a study of general business than through any other course.

Learning correct bookkeeping procedures is no rarity for these high school students.

Too crowded page

MARGARET KORNEGAY

Miss Kornegay ~~serves as~~ is a Guidance instructor. She received her Bachelor of Arts Degree from Duke ~~University~~ and her ~~Master of~~ Arts Degree from Columbia ~~University~~. B.A. M.A.

Miss Kornegay is assisted by Ann Head, Judy Ezzel, and Ruth DuBois.

Miss Kornegay is always ready to help others. Here she helps Tony Bowen with a problem concerning his college choice.

Only Guided Direction Can Lead to Positive Thinking

dull The objectives of the Guidance Program are to implement, strengthen, and enrich the educational program of the school; to help every boy and every girl to discover and develop his potentialities; to provide democratic environments for boys and girls, to become self-directing and socially acceptable individuals; to assist in making realistic career plans; and to assist them in the formulation and acceptance of a philosophy of life that gives moral and spiritual stamina in a society that is growing more complex and more international.

Not only is Miss Kornegay available five periods a day but all teachers are ready to help students at all times.

Vary leads more

Safe and Courteous Driving Is Stressed in Driver Training

The primary purpose of the Driver Education Program is to develop the student's ability to operate an automobile safely and efficiently with the ultimate purpose of providing opportunities for boys and girls to acquire knowledge; establish desirable attitudes and appreciations; develop habits and skills; and to apply these in such a way as to provide a sound basis for a lifetime of intelligent traffic behavior.

Driver Training consists of two phases: ~~the~~ "behind the wheel" and ~~the~~ "classroom" ~~phase~~. The "classroom" phase is offered before school in the morning and the "behind the wheel" phase during the summer~~ months~~.

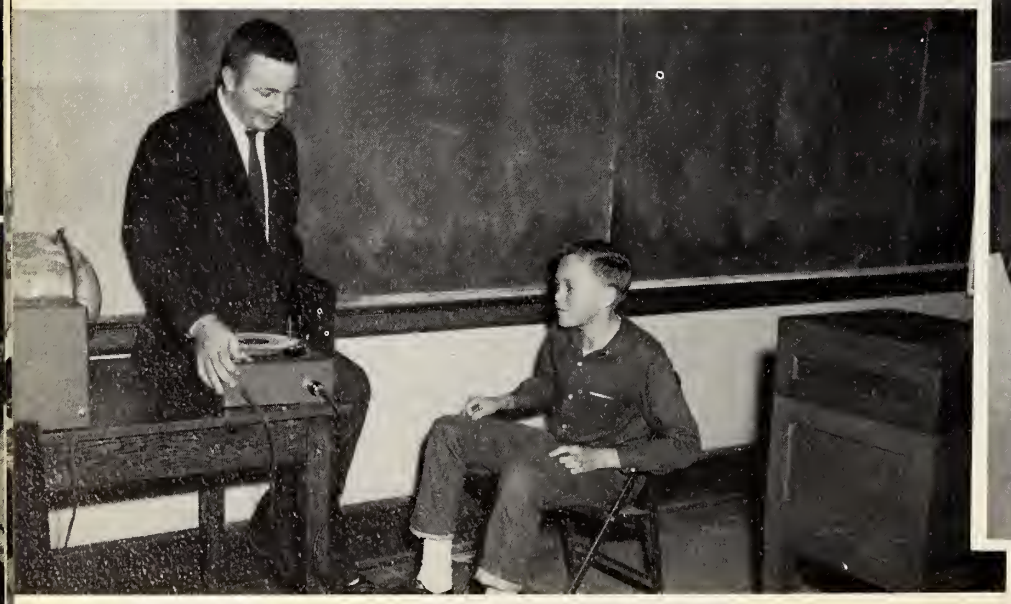

Reaction time is very important in driving. Mr. Wiggins checks a boy's reaction time.

Mr. Wiggins and Mr. Sanderson teach driver training. Here, Mr. Wiggins checks a student's field of vision.

Features

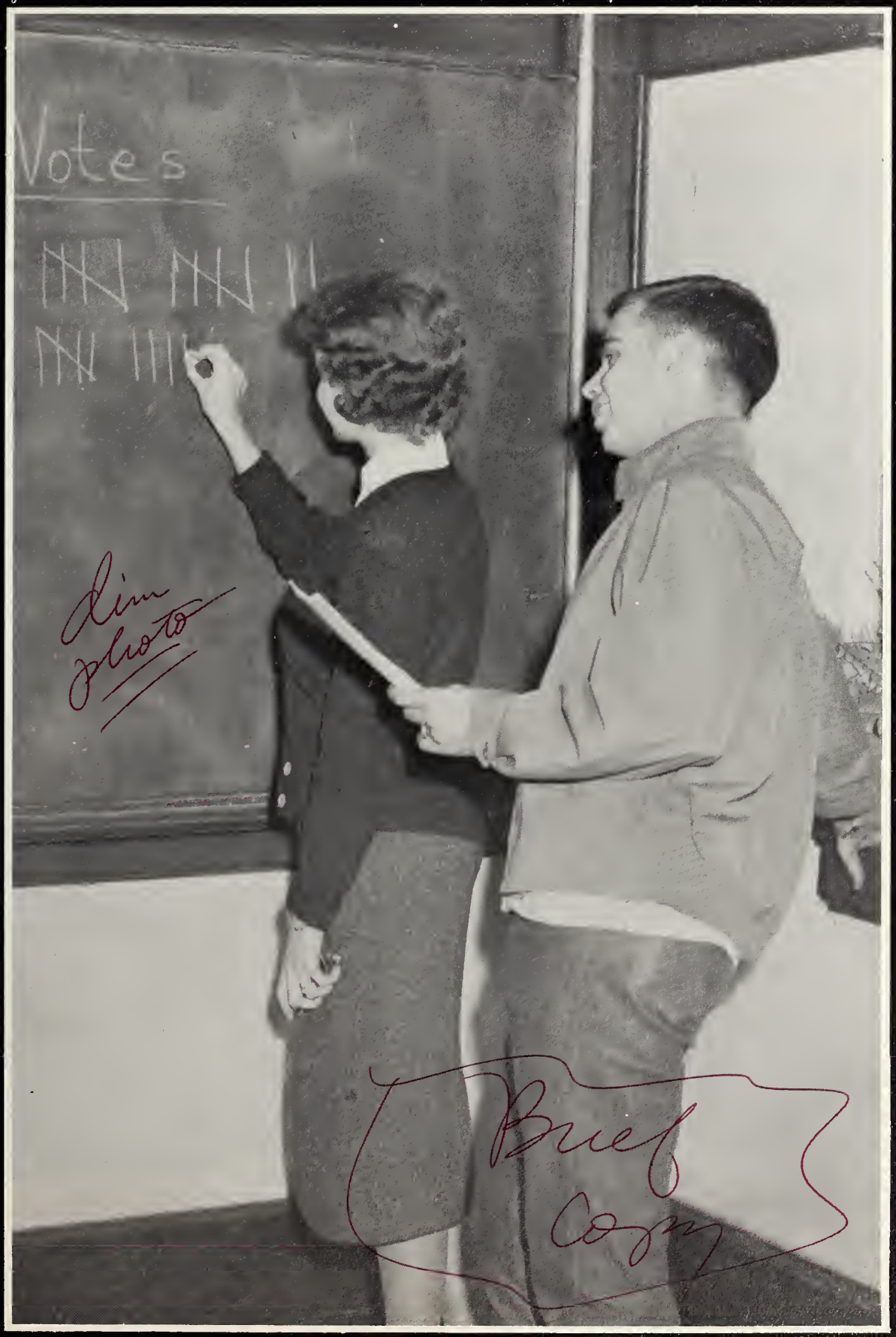

Most Intellectual

Avoid. . . perfect balance

NANCY SASSER

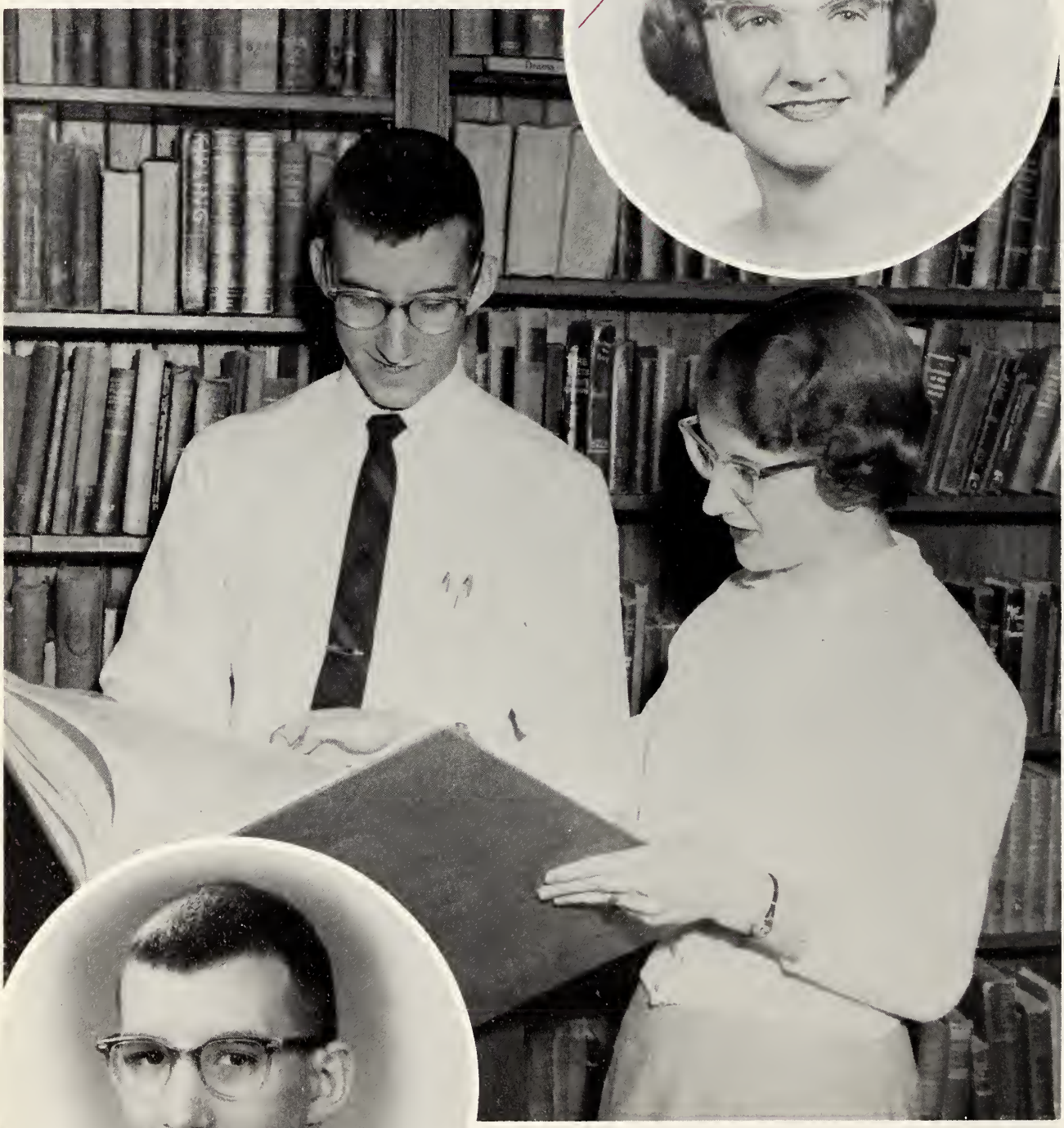

DAVID LUCAS

How selected?

Most Likely to Succeed

PAT POWELL

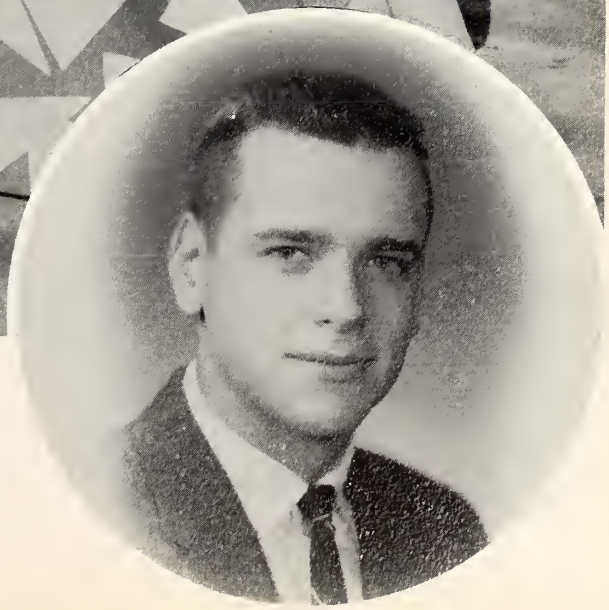

CY CAMPEN

Most Athletic

Circles overused

BEVERLY GRIFFIN

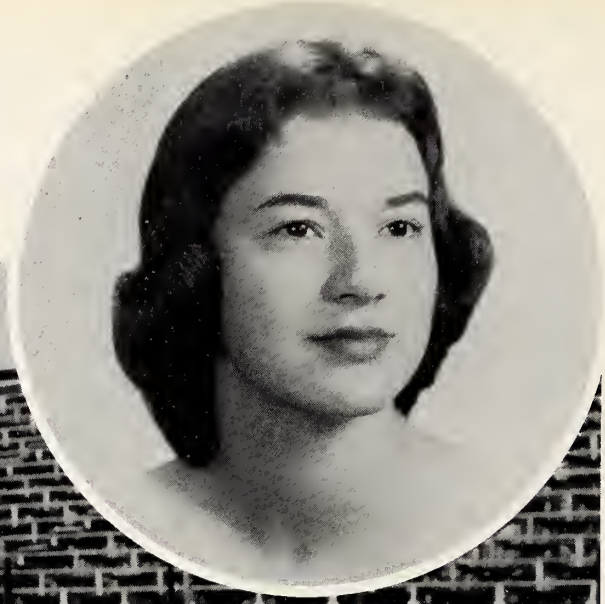

DAVID ODOM

Hardly worth full page

Wittiest

SUE CAROL FOX

ED FRANK

Best-Looking

LIBBY MURRAY

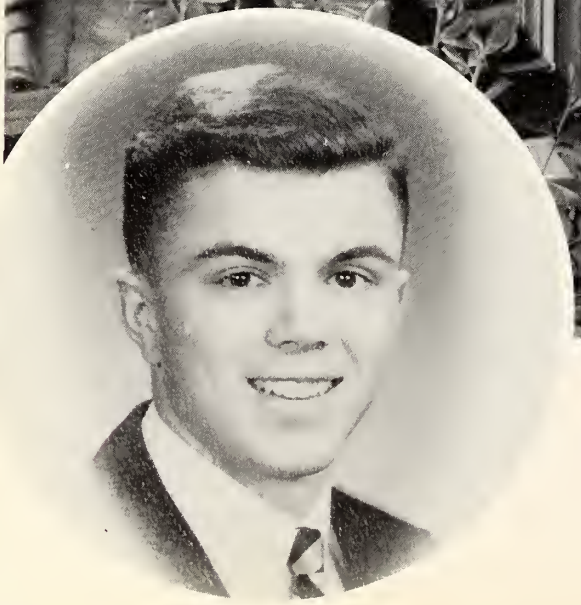

BOBBY HERRING

Cutest

LINDA MORRISON

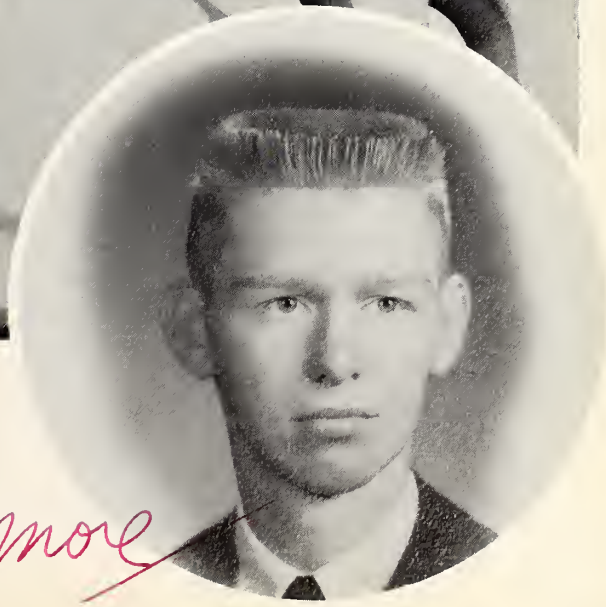

PETE MITCHELL

Cuof
Vary sing more

Most Talented

SANDRA BROWN

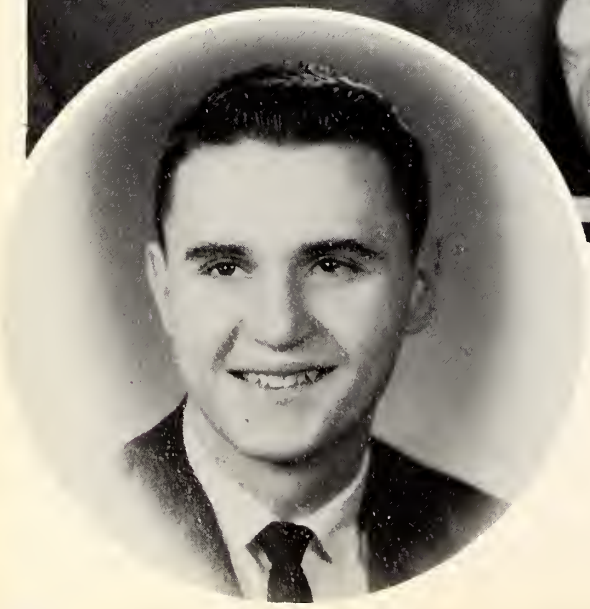

BILL SHIRLEY

Friendliest

There shouldn't all rate full pages.

GEORGIA BAIN

Crop photos better

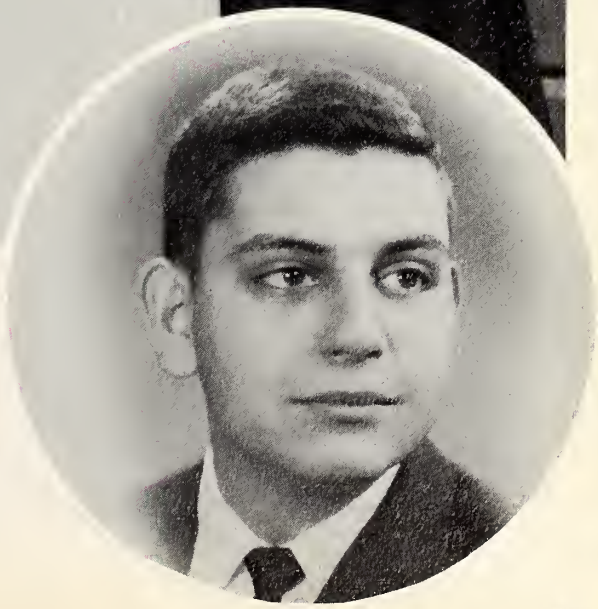

PHILIP BADDOUR

Best Personality

Use fewer circles

BARBARA BEST

WILSON WARD

Most Popular

ELEANOR BEST

CHARLES LEDER

Best All-Around

LOU BARFIELD

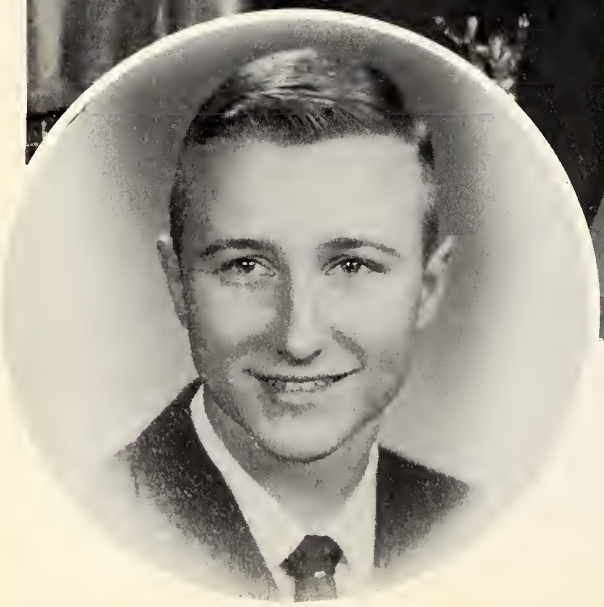

JACK EDWARDS

CHARLES LEDER
Chief

You let your background dominate the pages,

Marlene

BOBBY LAMBERT
First Assistant

LUCILLE COWARD
Second Assistant

Use circles for emphasis only

G.H.S. Scholastic

BARBARA BROWN

CY CAMPEN

BILL CROW

MIMI DAWSON

Circles overdone

CHARLES JONES

TOM LEWIS

FAYE McDONALD

FRANKIE MEDLIN

NANCY SASSER

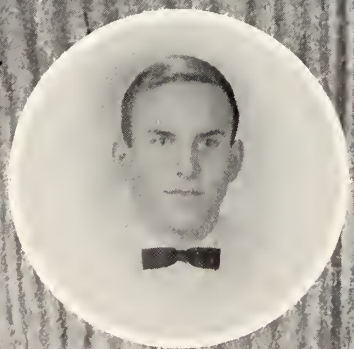

DANNY SHEPHERD

DONALD SUTTON

WILSON WARD

ic Marshals

Don't split word in gutter

JACK EDWARDS

EDWARD EZZELL

JOYCE HUDSON

RUTH ELLEN JOHNSON

hard to read

PETE MITCHELL

LINDA MONSEES

LIBBY MURRAY

PAT POWELL

RON WATSON

GRAHAM WEST

The Scholastic Marshals are announced in the spring of the Junior year. One must be in the top twenty-five of his respective class to achieve this goal. Marshals are seen ushering during the year at commencement . . . community concerts . . . plays . . . and at many other occasions.

note

MISS JENNY ROSE SEYMOUR

MISS ELLEN LENTZ

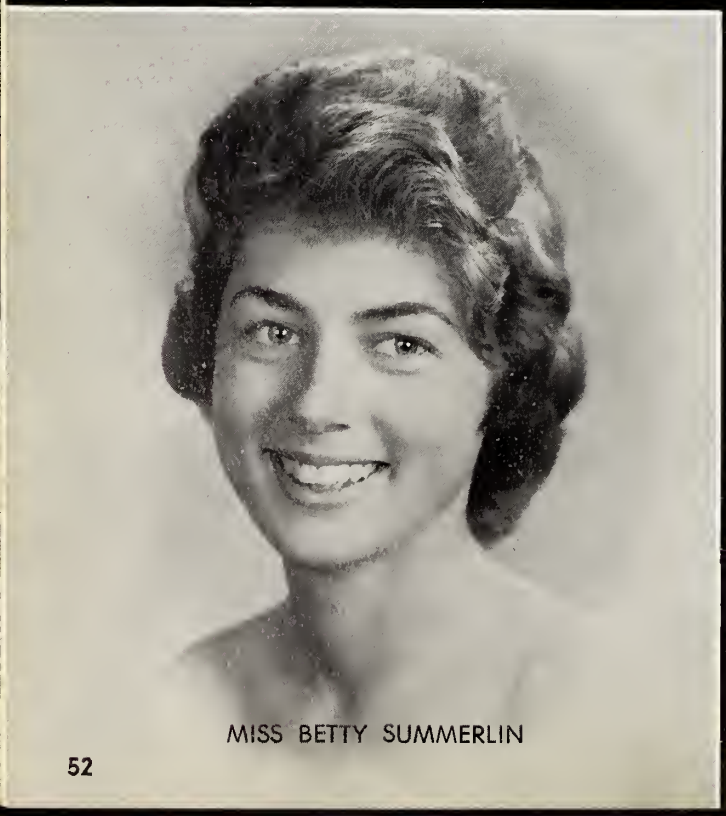

MISS BETTY SUMMERLIN

Queen's Co

This year's Gohisca Queen was judged by Mr. Andy Griffith, a stage, movie, and television star. Mr. Griffith, a former teacher at Goldsboro High School, judged the beauties from pictures only.

MISS BARBARA BEST

Announcing The 1960 Gohisca Queen

Court

Two girls represent each of the three classes. They were picked on facial beauty only.

MISS LYNDA CRAWFORD

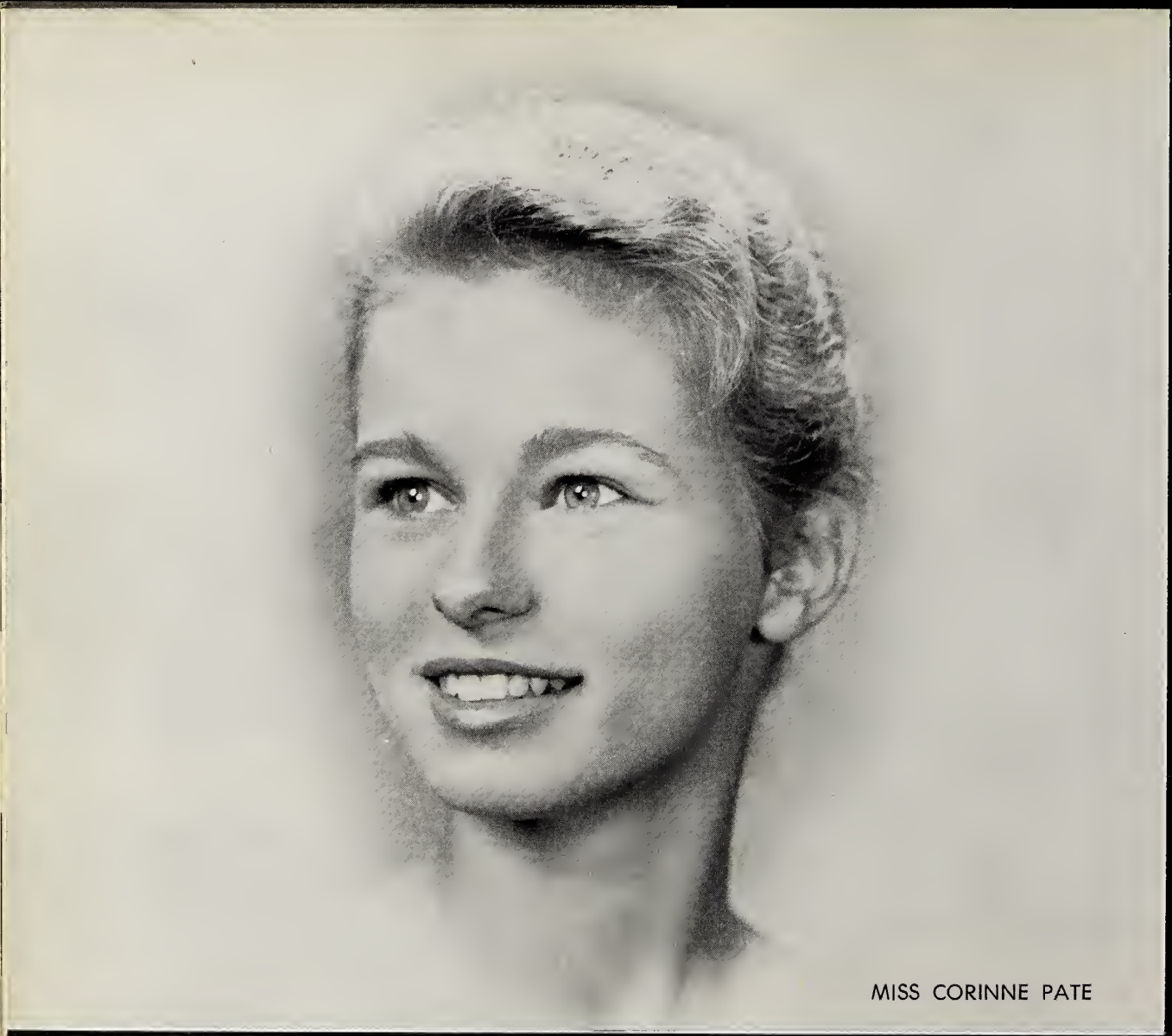

MISS CORINNE PATE

Gohisca Queen

A Portion of the Letter Received From Andy Griffith's Personal Manager, Dick Linke

ANDY GRIFFITH

"After my meeting with Andy, we were both amazed at the high caliber of girls in your final selections. It wasn't easy to choose a winner since all six girls were quite attractive, and this is most unusual in the average public high school. All six girls could qualify as a queen but after careful consideration Andy finally made his selection.

To futher substantiate his judgement, Andy showed all six pictures to the cast of DESTRY RIDES AGAIN and they concurred with his selection.

Please relay to the runners-up that this was a close contest and that they are as pretty a bunch of girls as we have seen of high school age."

Big Mess!

The Junior-Senior, May 1, 1959, was a night to remember by all who attended. The theme, a "Japanese Tea Garden," was beautifully done by the class of '60. The hard work that went into the planning and decorating was well rewarded when we saw our Tea Garden come to life.

"Let's get to work, boys!"

Clop.

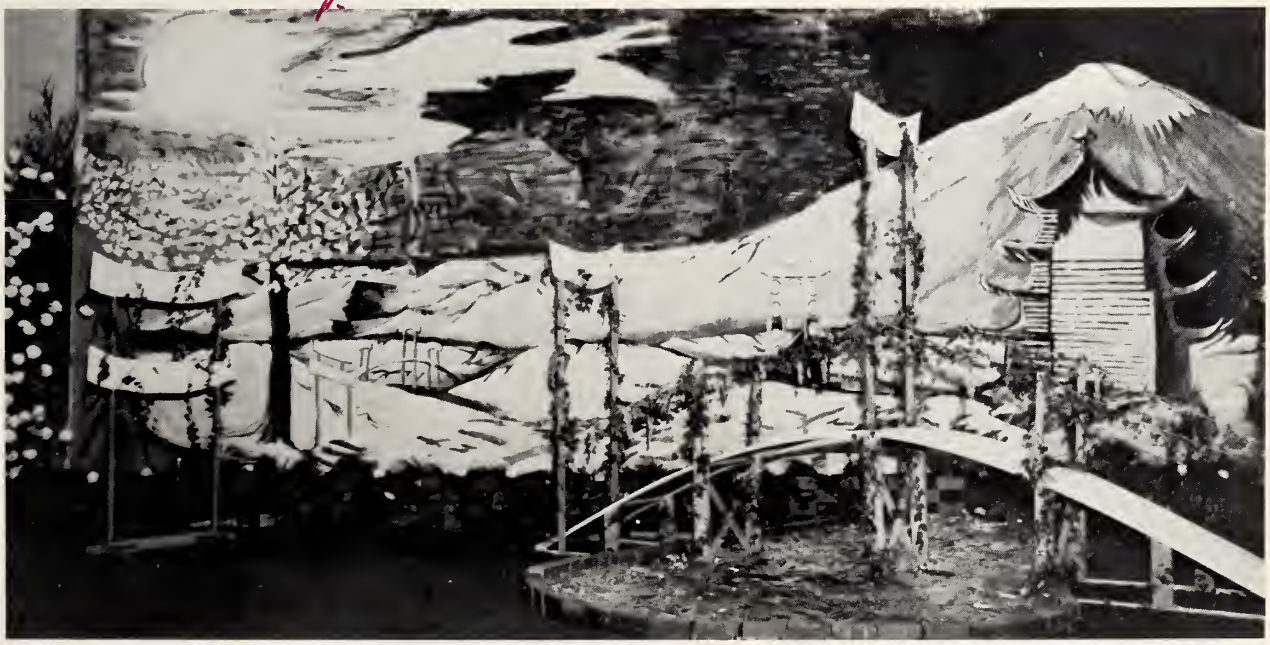

Cutlines should say something.

Junior-Senior, May 1, 1959

Fun! Fun! Fun!

"At the Hop"

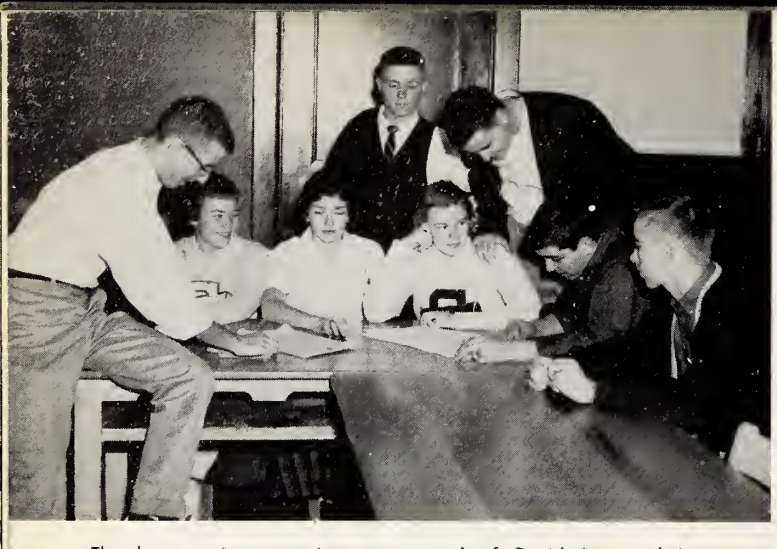

The homecoming committee, composed of David Lucas, chairman; Eleanor Best, Georgia Bain, Tommy Franklin, Sue Fox, Bill Shirley, Phillip Baddour, and Tommy Wooters, is hard at work.

Homecoming 1959, long awaited by all the students, began with the planning of the homecoming committee. To start things off right, a tremendous bonfire was held on Thursday night and cheers and fight songs were led by the Varsity cheerleaders and band. On Friday, the annual parade was held and the winning floats were picked. The grandstands were also decorated and everything was made ready for the big event.

Use one circle per spread then it will stand out

A cheering crowd snake-dance around the bonfire.

The floats are put together. Did they ring up a victory with their float?

Homecoming — High light

The parade is on!

Mrs. Wharton's homeroom did come out on top in the float contest and the winning entry is proudly displayed.

dull lead

On Friday night the Goldsboro Earthquakes met the Raleigh Capitals in front of stands packed with Homecoming fans. The sponsors, elected by the S.A. council, were presented and the Varsity Club Sweetheart was crowned at a thrilling half-time show put on by the Varsity Club and the Goldsboro High School marching band. A dance was held after the game at St. Stephen's parish house and then on Saturday night the students danced amid reminders of the big football weekend at the annual Homecoming Dance, planned and carried out by the social committee.

too long for single paragraph

Wilson Ward, Linda Morrison, Barbara Brown, and Jack Edwards were elected to be the sponsors for the Homecoming game.

Eleanor Best, the new Varsity Sweetheart, smiles tearfully as she holds the roses presented to her by Janet Dawson, 1959 Varsity Sweetheart.

Too many elements on spread seeking attention No center of interest

ight of Season

CHEERLEADERS

too flat

Go get 'em, boys!

They got that man.

A multitude of people view the game.

Shouldn't rate so much higher than Yearbook Queen?

An informal photo would help the page

MISS ELEANOR BEST
1960 Varsity Club Sweetheart

Eleanor Best, a varsity cheerleader and a favorite of not only the Varsity Club but the entire student body, was selected Varsity Sweetheart on the basis of her character, personality, beauty, and service to the club.

Athletics

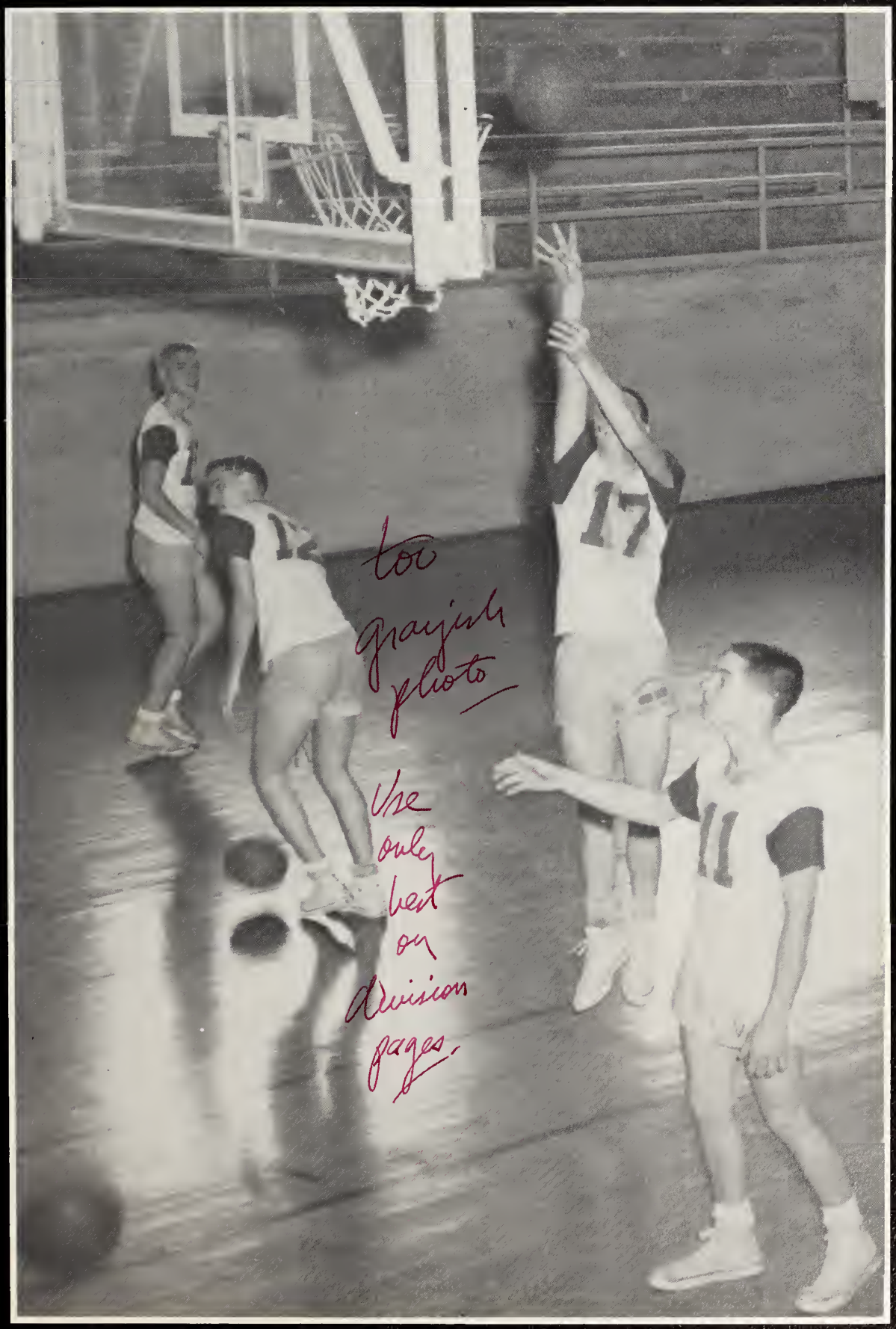

Sergeant-at-Arms—David Peacock
Corresponding Secretary—Charles Leder
Vice-President—Jimmy Keen
President—Bill Shirley
Treasurer—Bobby Varner
Recording Secretary—Kenny Benton

Varsity Club Officers

Copy

Dick Anderson
Vernon Ashe
David Askins
Kenny Benton
Wayne Burris
Cy Campen
Charles Coombs
Charles Croom
Bill Crow
Don Edens
Ed Frank
Bobby Freeman
Bill Friend
Bert Harrell
Bill R. Hooks
Gene Howe
Jacky Howell
Buddy Jordan
Tommy Kearney
Bill Keck
Jimmy Keen
Charles Leder

Bill Lee
David Lucas
Buddy McGill
Pete Mitchell
David Odom
David Peacock
Richard Pelt
Lindsey Pratt
John Ray
Bill Rutledge
Bob Shelton
Danny Shepherd
Bill Shirley
Hal Stewart
Rex Teaney
Jerry Turlington
Bobby Varner
Warren Walters
Wilson Ward
Alan Weil
Fred West
Advisor—W. D. McRoy

how identify persons in these layouts?

Never call so much attention to layout — photos should stand out.

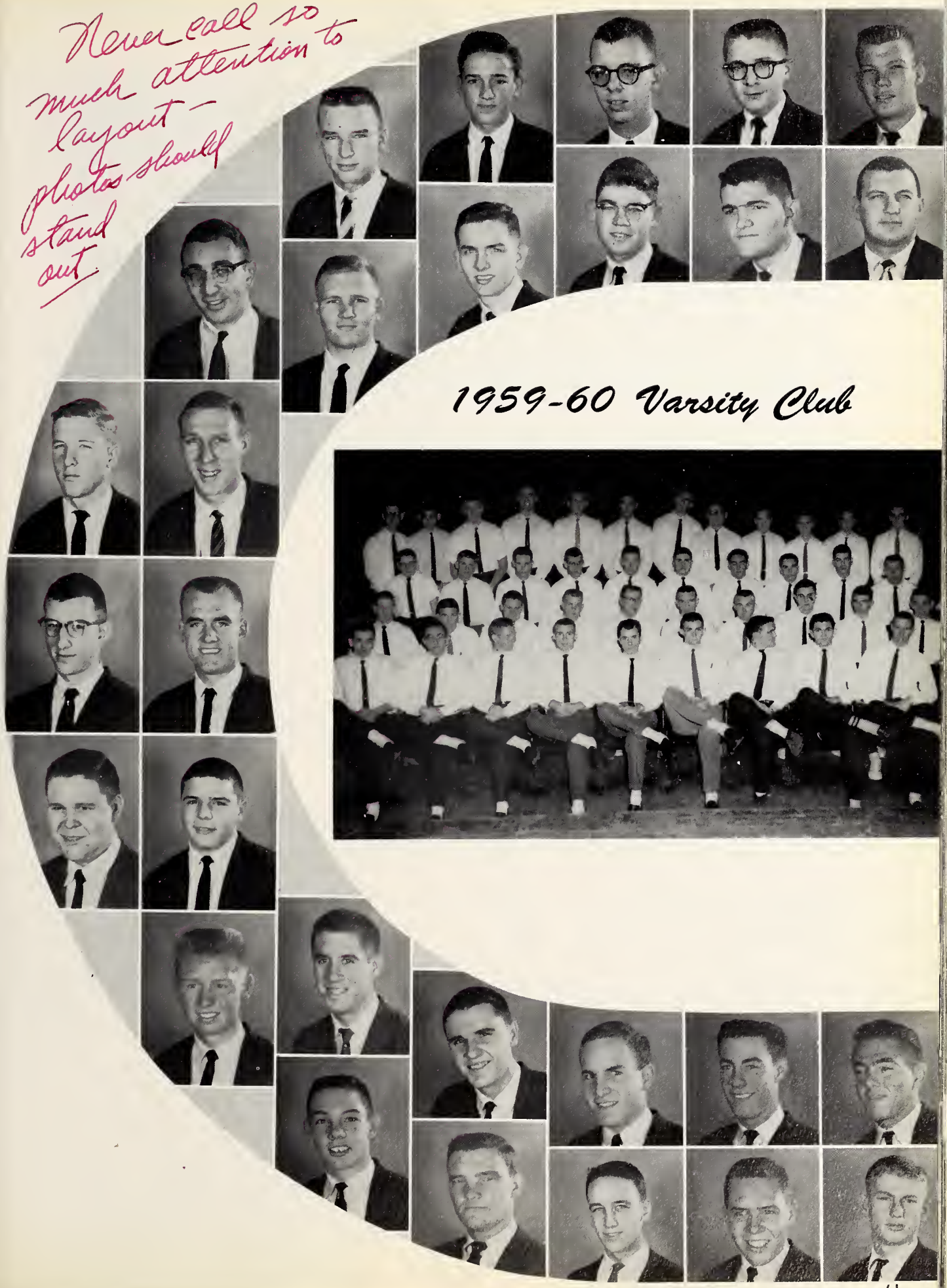

1959-60 Varsity Club

Varsity Football

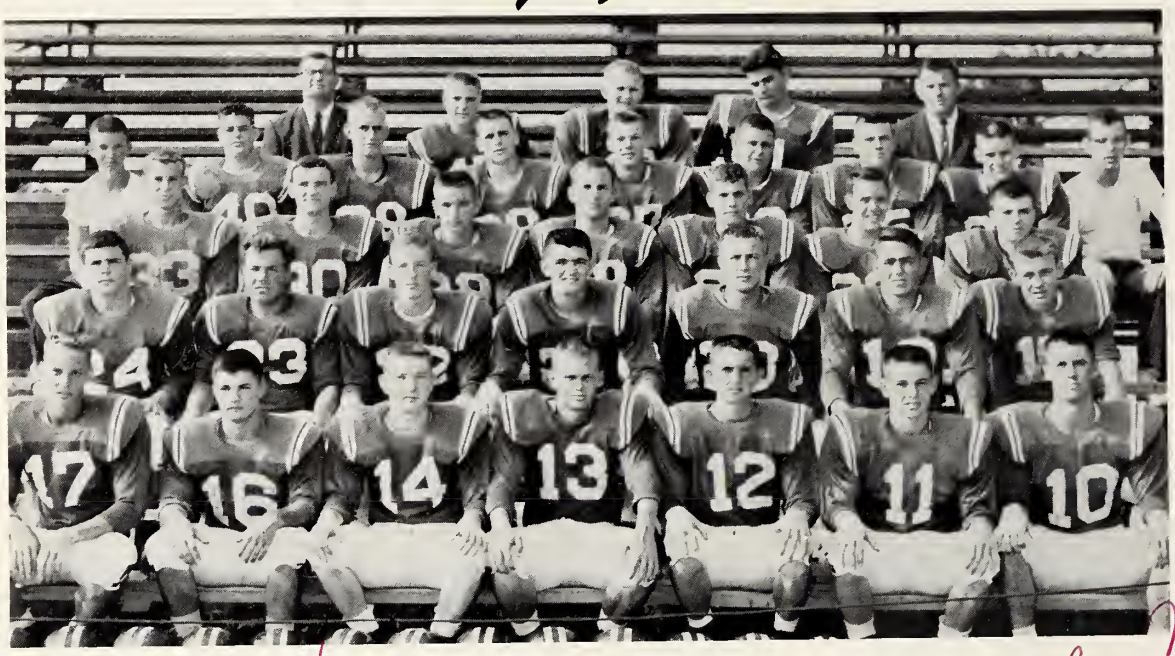

HEAD COACH
W. D. McROY

ASST. COACH
SAM SHUGART

Identify all these persons.

Introductory Copy Needed

No results?

Schedule — 1959

Jacksonville
Wilson
Rocky Mount
Fayetteville
New Bern
Raleigh
Wilmington
Kinston
Garner
Durham

Co-Captains

DAVID ODOM

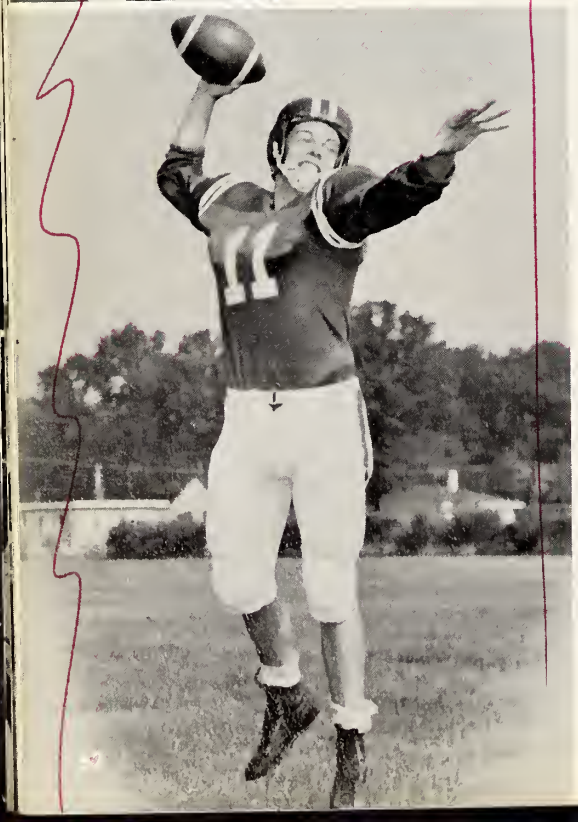

DAVID PEACOCK

1959 Earthquakes

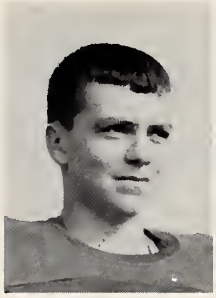
Don Brantham

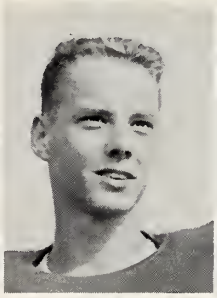
Jimmy Brown

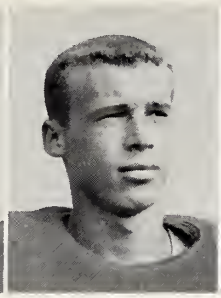
Wayne Burris

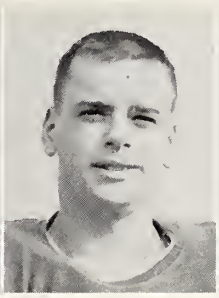
Cyrus Campen

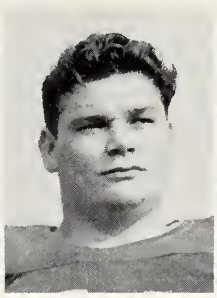
Charles Coombs

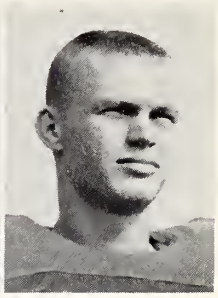
Richard Downey

Don Edens

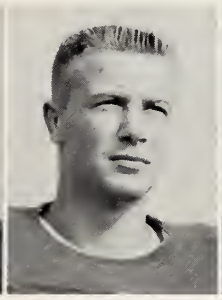
Ed Frank

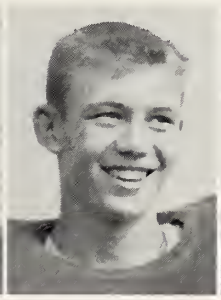
Gene Howe

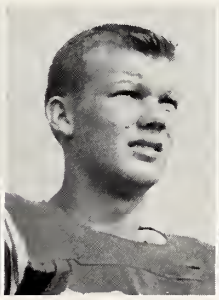
Jackie Howell

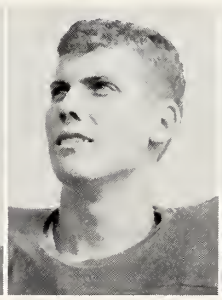
Z. R. Jones

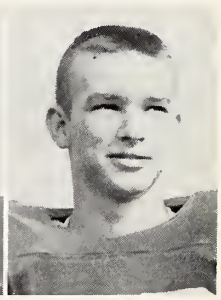
Jimmy Keen

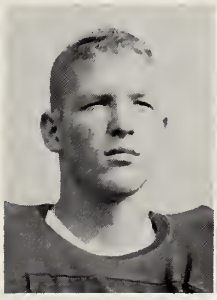
Bill Lee

Robert McGill

John Murphy

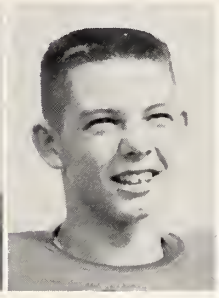
David Odom

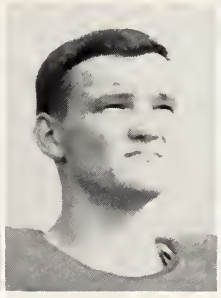
David Peacock

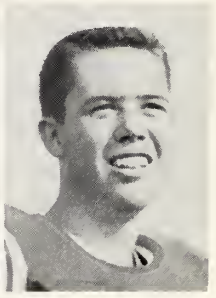
Lindsey Pratt

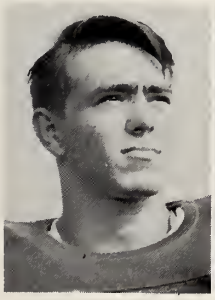
Bill Rutledge

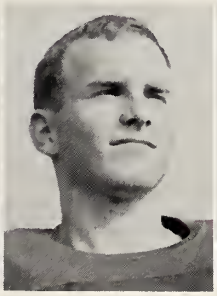
Danny Shepard

Hal Stewart

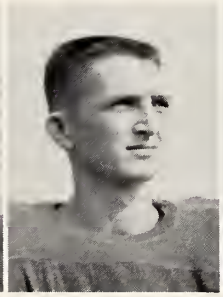
Edgar Strickland

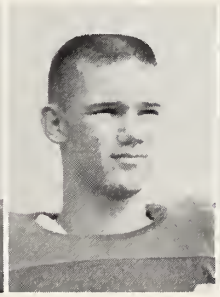
Hal Tanner

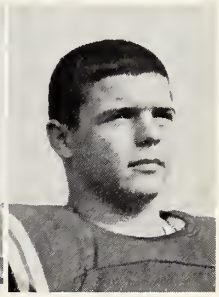
Rex Teaney

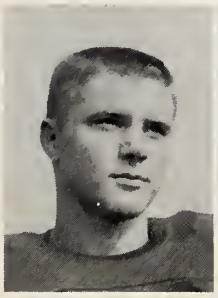
Jerry Thompson

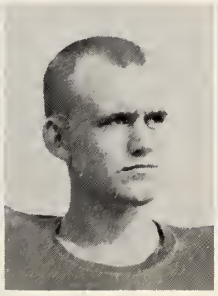
Jerry Turlington

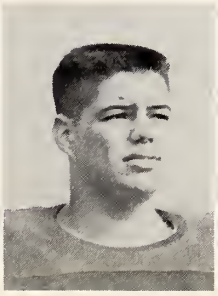
Jack Walker

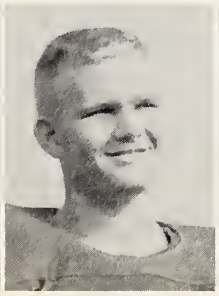
Warren Walters

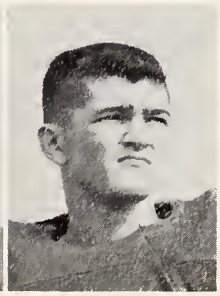
Fred West

1959 Baby Quakes

FRONT ROW: J. D. Fritzsinger—Manager; Jim Vaughn, Butch Forsythe, Harold McDonald, Jimmy Murphy, Mike Riley, Graham Hood, Bobby Powell, Jimmy Deason, Eddie Hines, Mack Wade—Manager. SECOND ROW: Johnny Gardner, H. M. Knowles, Johnny Hooks, Harry Null, Bob Sochacki, Chuck Williams, Tommy Cannon, Bill Stone, Tommy Franklin. THIRD ROW: Bill Wade, Gary Zaccagnini, Jay Derby, Andy McClenny, Eddie Gomez, Charles Aycock, Bob Pascoe, T. J. Daniels. FOURTH ROW: Borden Parker, Bruce Sloop, Frank Bennett, George Bradicich, Ogden Parker, Warren Johnson, Kip Tolhurst, Kay Stallings. FIFTH ROW: Head Coach—Sam Shugart, Wayne Jones, Bill Lane, Mitchum Stroud, Craig Griffin, Dick Hunter, Ray Lane, Elton Davis, George Newsome, Assistant Coach—Sandy Sanderson.

Need scores plus highlights of season

Paramount Sportsmanship Award

Selected by?

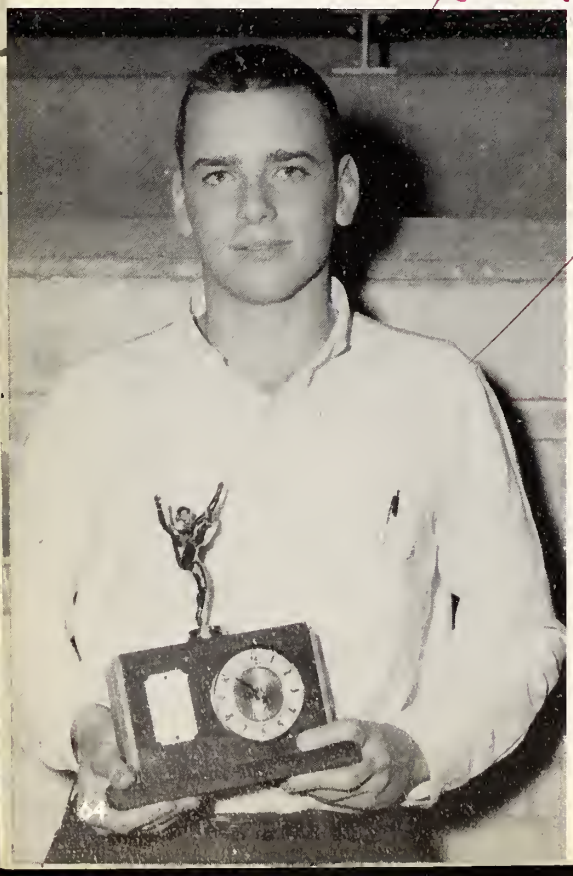

CY CAMPEN

Moose Lodge Most Valuable Player Award

DAVID ODOM

Varsity Basketball Team

FIRST ROW, left to right: Tommy Kearney, Hal Stewart, Don Edens, Buddy Horton, Bobby Varner, Johnny Hooks, David Odom, Royce Walters. SECOND ROW, left to right: Coach Charles Lee, Lloyd Turlington, Fred West, Bill Shirley, Bill R. Hooks, Bobby Watkins, Warren Walters, Bobby Freeman. Tommy, Royce, and Bobby are Managers.

Bill R. Hooks

Hal Stewart

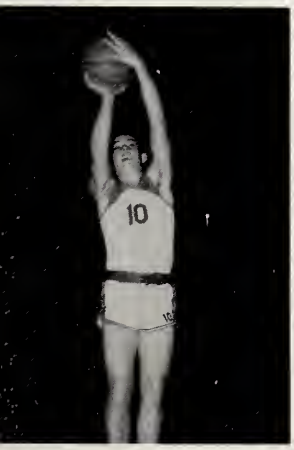

David Odom

Bobby Varner

Season Schedule

Jacksonville
Washington
Kinston
Washington
Jacksonville
Kinston
Dunn
Raleigh
Fayetteville
Durham
Wilson
Wilmington
Dunn
Raleigh
Rocky Mount
Fayetteville
Durham
Wilson
Wilmington
Rocky Mount

Score?

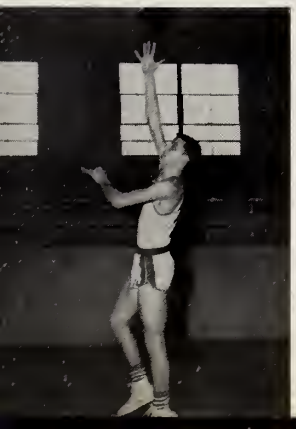

Captain Bill Shirley

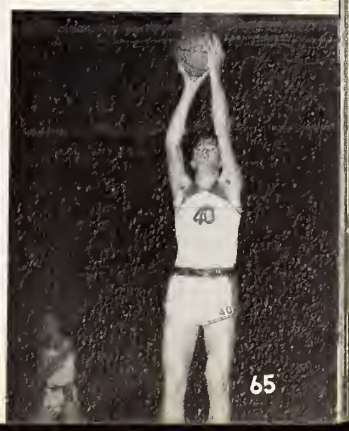

Fred West

Junior Varsity Cagers

Crop

FIRST ROW, left to right: Jim Dudley, Bobby Powell, Ray Stallings, Danny Wise, Kay Stallings, Mitchum Stroud, Bryan Haskins. SECOND ROW, left to right: Coach Sam Shugart, Manager Forest Gore, Billy Stone, Johnny Gardner, Willie Arrant, Harry Taylor, Jack Romanus, Charles Woodard, Manager Mack Wade.

Wrestling Team

Copy

FIRST ROW, left to right: Terry Kemper, Jarvis Pate, Bill Wade, Stuart Clark, David Askins, Mike Riley, Norman Greenberg. SECOND ROW, left to right: Dennis Smith, Bill Keck, Richard Pelt, Kenneth Van Hoy, Graig Blackburn, Bobby Eatson, John Ray, Danny Barber, Co-Captain Wilson Ward. THIRD ROW: Charles Aycock, Charles Coombs, Dick Pascoe, Ed Frank, Rex Teaney, Bill Rutledge, Melvin Johnson, Calvin Carter, Coach Bill Kemp.

Crop

1959 State Runners-Up

Crop

Wrestlers in Action

DANNY BARBER — JOHN RAY

DAVID ASKINS — RICHARD PELT

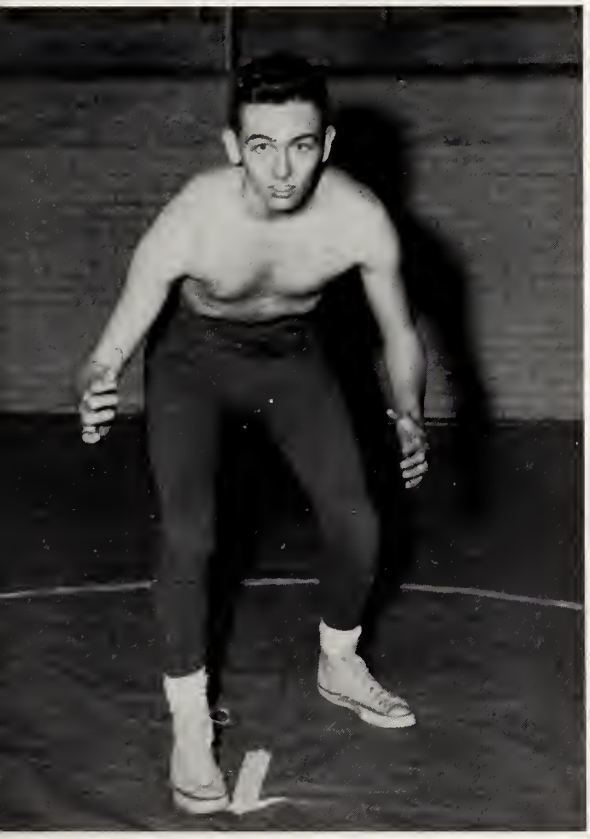

CO-CAPT. WILSON WARD

Say something in Cutlines

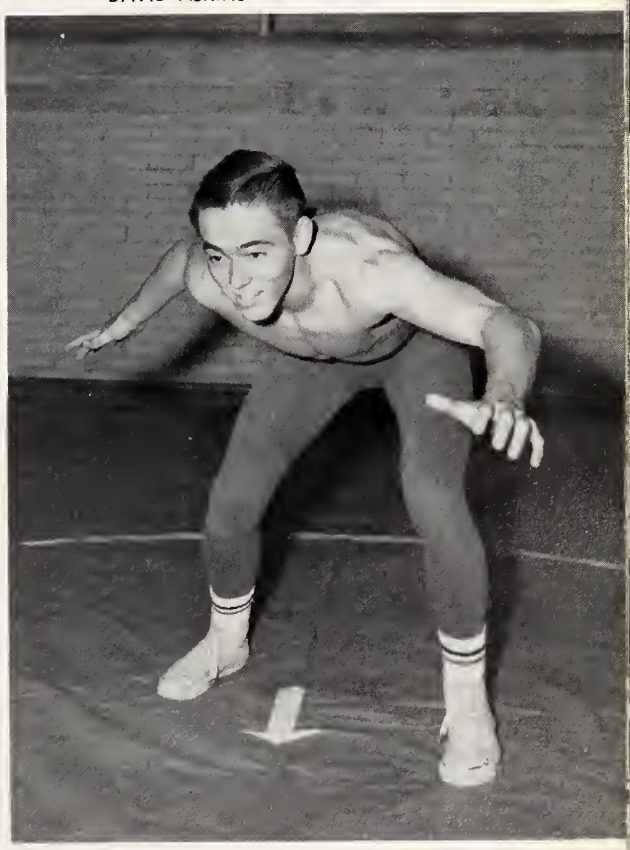

CO-CAPT. BILL RUTLEDGE

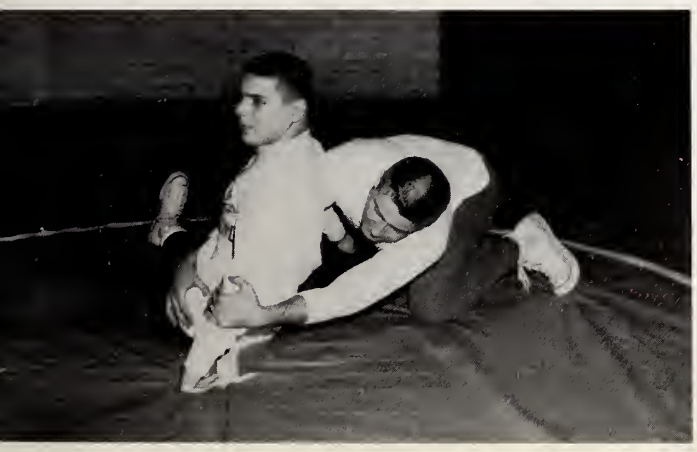

REX TEANEY — ED FRANK

STUART CLARK — BILL KECK

1960 Baseball Team

FIRST ROW, left to right: Robert Bandy, Wayne Jones, H. T. Grantham, Jacky Howell, Jimmy Adams, David Odom, Hal Stewart. SECOND ROW, left to right: Gene Howe, Eddie Gomez, Jerry Turlington, Elton Davis, Kenny Benton, Graig Sewell. THIRD ROW, left to right: Assistant Coach Durwood Wiggins, Bobby Ezzell, Bill Parks, Don Brantham, Manager Bert Harrell, Head Coach W. C. Sanderson.

Results needed useful in later years

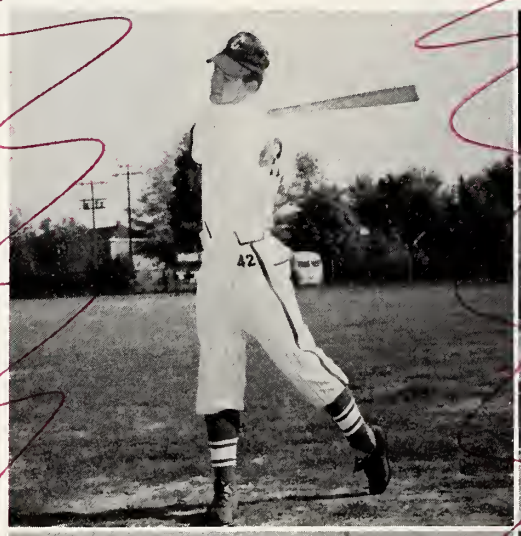

Jacky Howell
Gene Howe

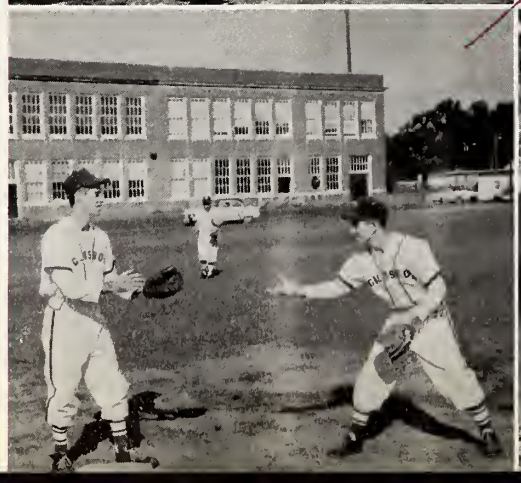

Hal Stewart and David Odom

Jerry Turlington and H. T. Grantham

Tennis Team

Left to right: Ray Stallings, Buddy Jordan, Kay Stallings, Bill Crow, Lindsey Pratt, Alan Weil, Pete Mitchell, Tony Worrell, Bobby Lambert, Harvey Monk.

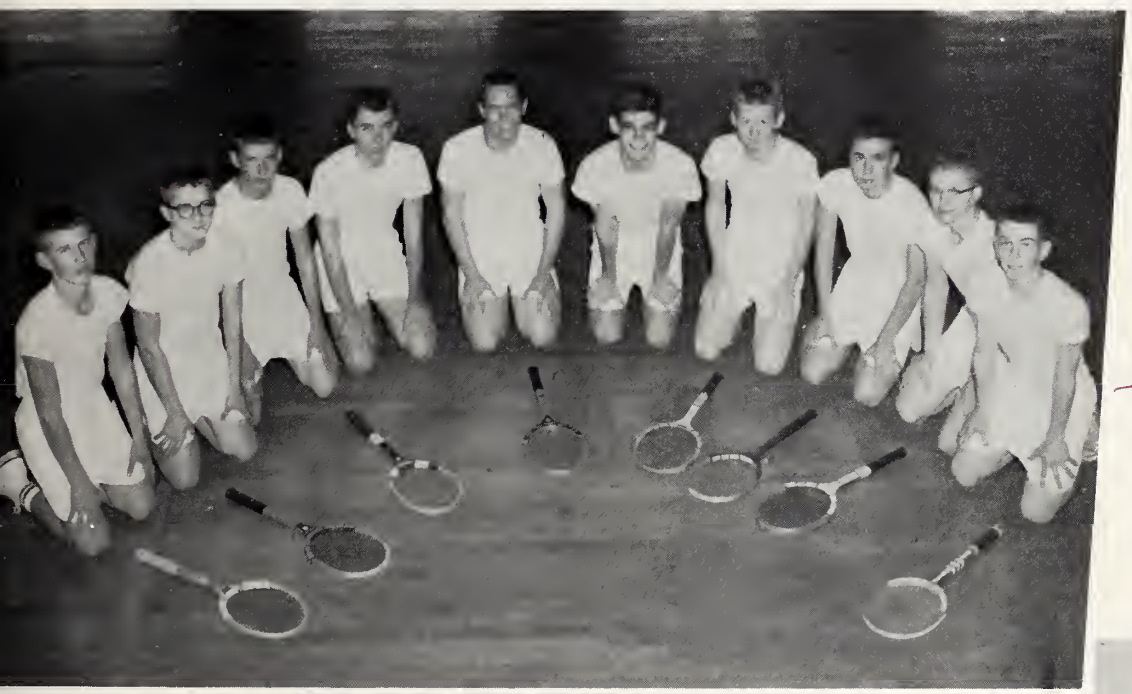

Cozy

No action shots?

Track Team

Left to right: H. M. Knowles, James Groot, Warren Walters, Kenneth Van Hoy, Bobby Watkins, Don Edens, Glen Faircloth, Edgar Strickland, Ed Frank, Bill R. Hooks, Vernon Ashe, David Lucas, Bill Lee.

Golf Team

Bobby Baum, Gerald Grant, Johnny Getsinger, Phillip Baddour, Jim Vaughn, Craig Griffin

Statistician

KINNON McLAMB

Kinnon McLamb, who for the past four years has served Goldsboro High School athletic teams as student statistician, has proved himself worthy of the praise and esteem he has received from coaches and students alike.

G.H.S. Varsity Cheerleaders

Copy

Quake Boosters

Head
SUE CAROL FOX

LEIGH McROY
Mascot

Asst. Head
LOU BARFIELD

trim some to stress vertical

Cheering Squad

ELAINE BARTLETT

LINDA BELL

Copy

ELEANOR BEST

NANCY COLLINS

DONNA DAVIS

DOTTIE ELLIS

VICKIE O'TUEL

BETTY SUMMERLIN

ROSEMARY THOMPSON

Junior Varsity Cheerleaders

LINDA FREDERICK—*Head*
ANNETTE BANKS
SUE BELL
VIVIAN BELL
EMMA KAY DAWSON
PATRICIA STONE—*Mascot*
JENNY SEYMORE—*Asst. Head*
CAROLYN HARMON
SHIRLEY McDONALD
JERRY MOORING
EMMY TANNER

Crop

Too dim

We play football come rain, fog or what!

Some footballing in action

Onward to Victory

Use in proper sections

Rutledge and Shelton down Garner halfback

to

Offset group shots

West lays it for two points as Goldsboro heads for another cage victory

Too dim

Varner pumps in two against Pam Pack

Activities

Mixed Ch

Copy out

Chorus

Copy needed

A Cappella Choir

Crop

Crop out

The A Cappella Choir is a select group of fifty select voices taken from the various High School musical organizations. Its purpose is to perform the finest choral music. It has been particularly interested in opera work shops and has performed Gian Carlo Menotti's "Amahl and The Night Visitors" and "The Telephone." Also it has taken part in Gilbert and Sullivan's "Mikado" and other spring musicals.

BILL SHIRLEY
Student Conductor

Library Committee: Ginnie Rivenbark, Chairman

Senior Quartet

Identify

Say something in your outlines.

"Amahl and the Night Visitors"

Officers of the Mixed Chorus Who?

Junior Quartet Who!

Mr. George Trautwein, director, with students at rehearsal.

Diana Hulse, accompanist

Crowded!

Girls' Chorus

The Governor visits the Mixed Chorus.

The Director of Music, Mr. George Trautwein

Cool

G.H.S. Band

LINDA MONSEES

RAYFORD TURNAGE

Too many elements on page

CAPTAIN GERALD GRANT

DANNY BARBER

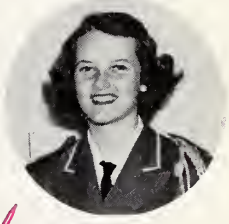

MARY WATTS

Nothing stands out on spread

Director, MR. JOHN THOMPSON

Flag-Bearers and Drum Major

FAYE DEANS

Head
CAROLYN McLAWHORNE

Assistant Head
PAT MAYO

LINDA WILLIFORD

Cartoon page

JOYCE CARTER

LINDA BOYD

MARLENE GURLEY

BETH SEEGARS

MARY SCOTT

BARBARA ROBINSON

LINDA COTTLE

Crop all this
out so emphasis
EARTHQUAKE
Symphonic Ba
Copy

will be on band
EARTHQUAKE
EARTHQUAKE
Band

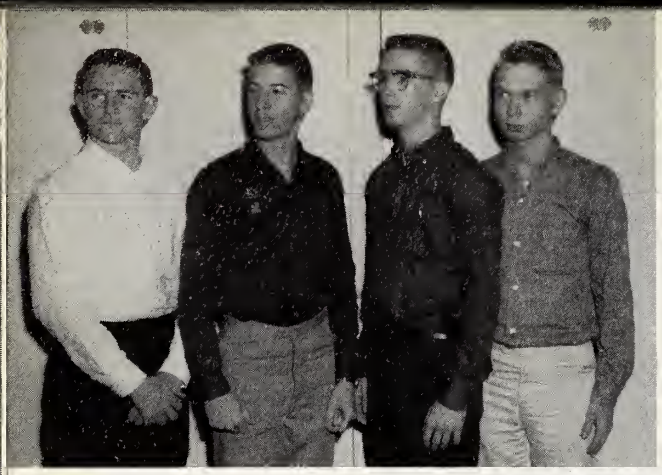

Quartermaster Committee

Band students going on trip to play for football games.

Headline needed

Also copy, better cutlines.

Too tilted

G.H.S. Marching Band

Personnel Committee

Maintenance Committee

Library Committee

Student Association

Student Association Officers

dull lead

The purpose of the Student Association is to attain a higher standard of citizenship, to promote student participation and interest in activities of the school, to develop and maintain school spirit, and to cooperate in promoting the general welfare of the school.

WILSON WARD, President

PAT POWELL, Corresponding Secretary

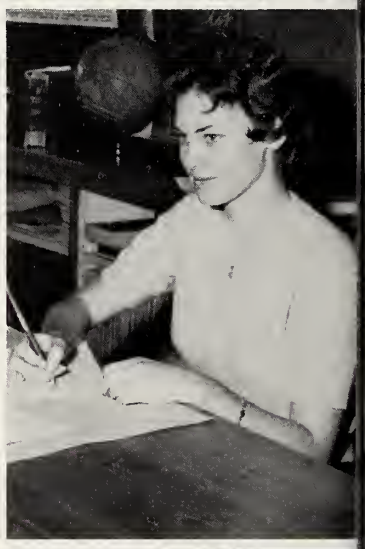

ROSEMARY THOMPSON, Recording Secretary

MISS ELIZABETH GRANT, Advisor

CHARLES LEDER, Vice-President

BOBBY LAMBERT, Treasurer

S.A. Council

Crop

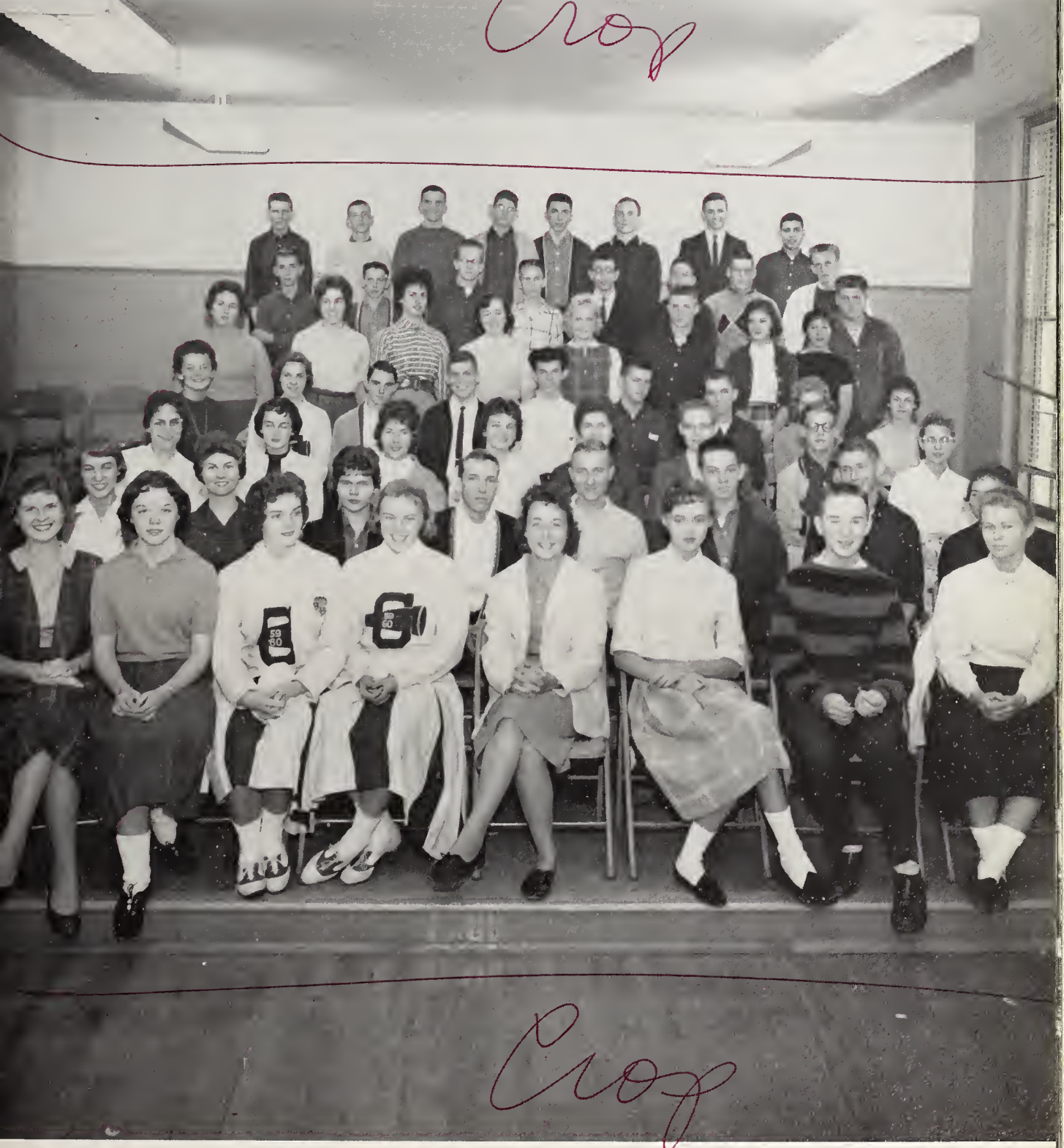

Crop

Council, which meets every Tuesday, is composed of S.A. officers, class vice-presidents, a representative from each homeroom, and committee chairmen.

Considerable space lost by failure to crop photos better.

Student Association

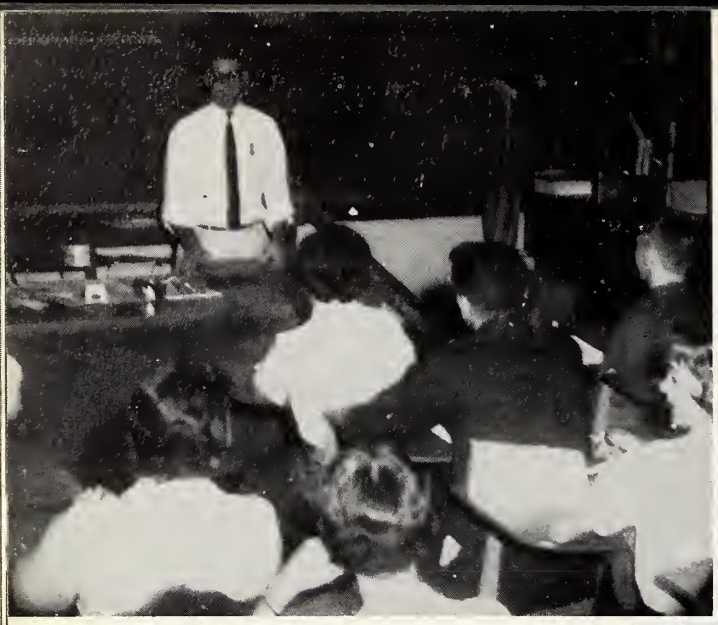

On career day Mr. Scrogg speaks to a group of students interested in teaching as a profession.

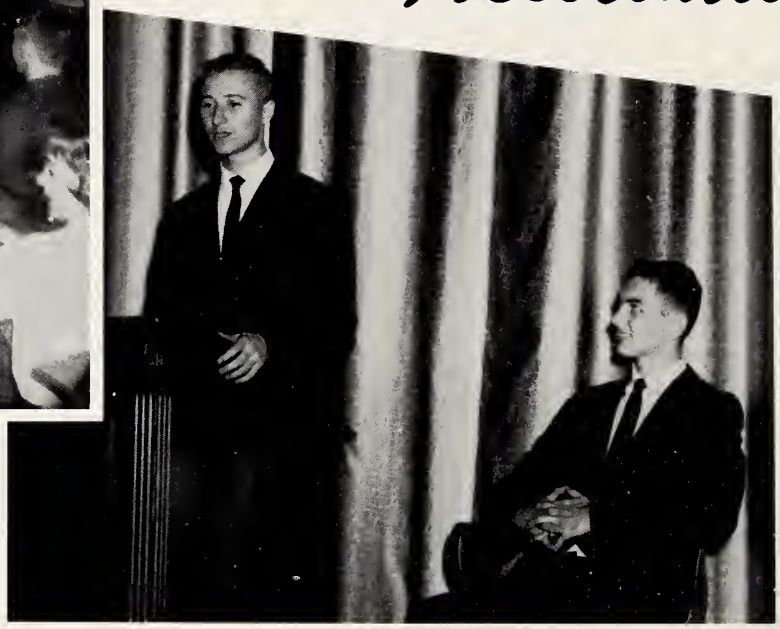

E.D.N.C.S.C.C. President, Jack Edwards, presides; and treasurer, Wilson Ward, looks on the convention, which was held at G.H.S. this year.

Have some reason for slanting photos — Confused here.

Anxiously waiting at the door of a prospective magazine customer are: Pat Powell, Sr. high salesman; Macon Remsburg, Soph. high salesman; and Louis Franks, high salesman for the whole school. S.A. profits from the magazine drive are used for all its activities.

A good time is had by all at one of the S.A. sponsored socials. Three were held this year.

Activities

Wilson Ward presents Mrs. Wharton with a potted plant to welcome her at the beginning of the year. A plant was given to every teacher by the S.A.

Preparing to go to the North Carolina Student Council Congress are Charles Leder, Alan Weil, Jack Edwards, Wilson Ward, and Miss Grant.

General writeup needed to tie the various elements together.

Pat Powell, foreign exchange student, reports to the assembly on her trip to Germany.

Barbara Brown and Faye Griffin present fruit to a visiting team.

Some large photo should dominate page.

S.A. Committees

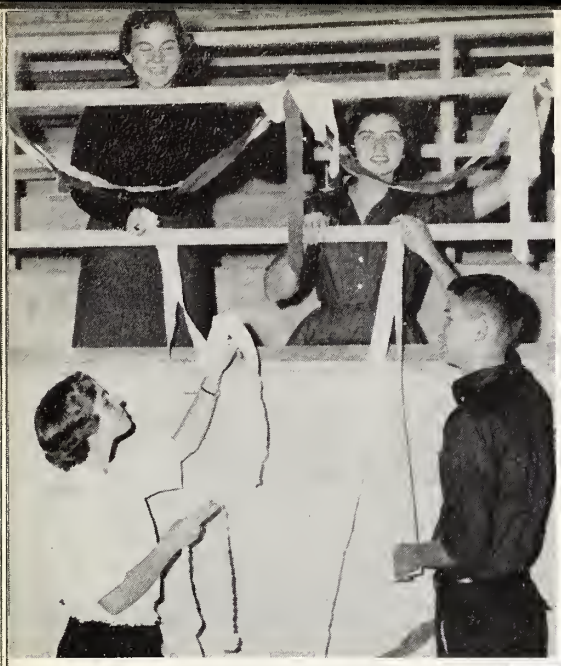

SOCIAL: Eleanor Best, Libby Murray, Ruth Ellen Johnson, and Johnny Getsinger decorate for an S.A. sponsored social.

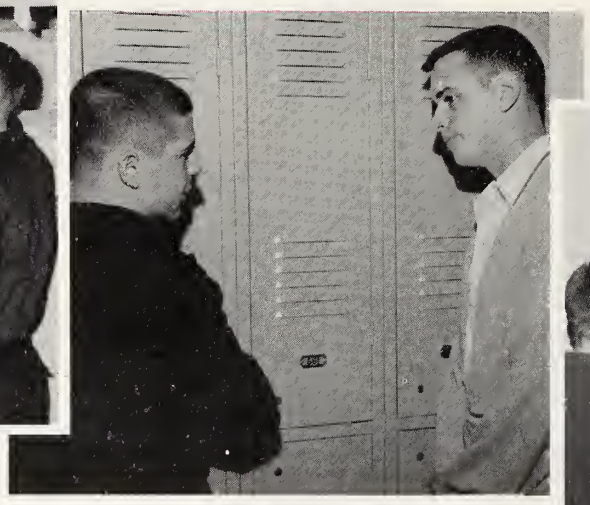

BUILDING AND HALLS: Cy Campen and Rex Teaney inspect lockers.

ATHLETIC: David Odom, Claudette Wagner, Johnny Getsinger and Danielle Gouvert examine basketballs to be used in the intramural league.

BOARD OF ELECTIONS: Tom Lewis and Wayne Burris work at the polls as Ann Williams and Georgia Bain vote.

PHOTOGRAPHY: David Peacock and Robert Hadden print pictures in the darkroom.

Parliamentarian, Philip Baddour, gives weekly report to council.

BULLETIN BOARD: Tony Bowen and Donald Sutton put final touches on bulletin board.

Perform Their Duties.

CHEERING: Lou Barfield, Jenny Rose Seymour, Linda Frederick and Sue Fox make posters.

DEVOTION: Giving her weekly devotion to council is Barbara Best.

GROUNDS: Planting shrubbery are Ron Watson, Jack Edwards, and Cooper Edmunson.

RECEPTION: Greeting new students are Faye Griffen, Johnny Getsinger, and Barbara Brown.

COMMUNITY SERVICE: Lou Barfield and Georgia Bain display UNICEF poster.

LIBRARY: Sarah Webb writes overdue slips.

CALENDAR: Bobbie Bass, Lucille Coward, and Faye McDonald make calendar for a months activities.

LUNCHROOM: Arranging flowers in the lunchroom are Miss Yelverton and Lou Ella McDonald.

VISUAL AIDS: Marion Hales, Charles Hooks, Tommy Kearney, Tommy Warren and Miss Jones set up movie projector for an assembly.

S.A. Committees

Same problems,

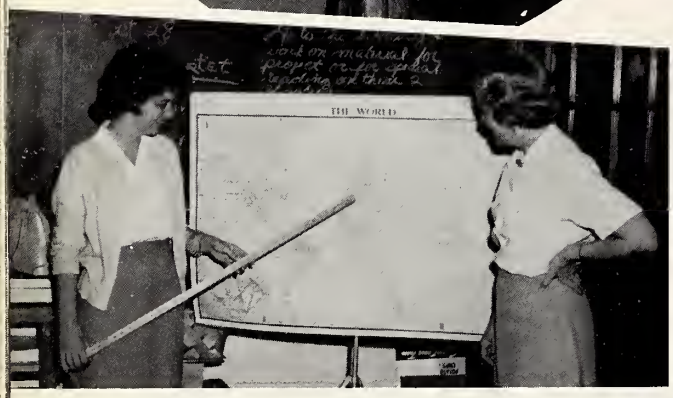

INTERNATIONAL RELATIONS: Observing a world map are Pat Powell and Miss Grant.

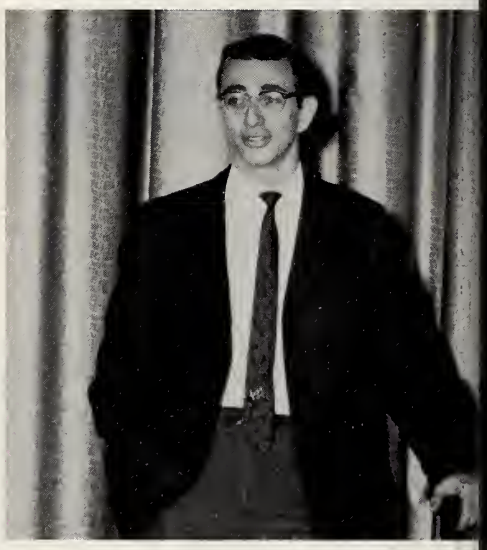

ASSEMBLY: Presiding at an assembly is Charles Leder.

FLAG: Alan Weil and Bert Harrel hoist the flag.

LOST AND FOUND: Looking through lost material that has been found are Mr. Sanderson and Mackie Joyner.

PUBLICITY: Kinnon McLamb types story on S.A. activities.

Student Life

Happy Talk

Handwriting on the Wall

I Live in Memory

Beneath the Branches

# of Days That Used to Be

Capehart Capers

Practice Makes Perfect

I See a Rose From You

Formals and Flowers

Jeeper's Kreeper's

Cutlines are inadequate

A Photograph or Two

Copy needed

Playground Pranks

Clownin' Around

Antique Antics

Screwballs All

Beatniks, Bums, and Bumpkins

too tiled

The Gang's All Here

A Few More Trophies Rest

Snack Time GHS

Sing High, Sing Low

Bottoms Up

Within My Treasure Chest

Just Socializing

Bongo Beat

Initiation

Party Doll

Same problems.

Among My Souvenirs

Who's the Middle Man?

Shaping

Ah! Springtime

Little Help, Please

Organizations

Biology Club Forms Junior and Senior Division.

Senior Division

OFFICERS

To attain a deeper understanding of biology, to help further what has already been learned, and to promote a sense of cooperation among ourselves and with other school organizations are the aims of the Biology Club. The club is divided into two divisions: The senior division, consisting of juniors and seniors; and the junior division, consisting of sophomores.

Junior Division

President
Sue Bell
Vice-President
Annette Banks
Secretary
Carol Southerland
Treasurer
Borden Parker

Senior Division

President
Bill Crow
Vice-President
Eleanor Best
Secretary
Pete Mitchell
Treasurer
Walker Noland

Sergeant at Arms—Charles Leder

Junior Division

French Club Is Largest Ever.

Le Cercle Francais

OFFICERS

President
David Lucas
Vice-President
Pat Powell
Secretary
Libby Murray
Treasurer
Tommy Vinson

Le Cercle Francais was organized to further the student's study of the French language, ideals, people, ideas, and customs. Original programs are given at the regular meetings to stimulate the student's desire to broaden his knowledge of the language. The meetings are conducted in French. In the fall there is an initiation party, and in the spring there is a banquet.

Membership in the club is automatic upon a student's making a one in any one quarter in either French I or French II.

Latin Club Was Organized in 1947.

Junior Classical League

OFFICERS

dull lead

who's who in photo?

President
Borden Parker
Vice-President
Betsy Overman
Secretary
Paula Yelverton
Treasurer
Tommy Franklin

The purpose of the Latin Club is to promote the interest of students in the Latin language and to bring about a better understanding and appreciation of early Roman life and culture.

Once every two years the club publishes a student directory. The money made on this directory is used for some worthwhile project.

Membership in the club is automatic upon a student's making a one in any one quarter in either Latin I or Latin II.

The use of flash cards is one of the various ways enabling students to comprehend Latin.

F.T.A. Offers Student Teaching Opportunities.

Demonstration teaching aids members to anticipate the future as teachers.

Spell out first time used

The F.T.A. seeks to enable its members by studying the qualities, traits and aptitudes which are basic or related to successful teaching. This organization also seeks to enable the profession by selecting recruitment programs, to identify capable candidates for teaching and to motivate them to choose appropriate fields of preparation.

The F.T.A. offers potential teachers appropriate experiences to help them develop readiness for college programs of teacher education.

OFFICERS

President
Linda Monsees
Vice-President
Dorothy Gibson
Secretary
Claire Kornegay
Treasurer
Frankie Medlin

Officers? 4 listed above

Future Teachers of America

F.H.A. Sponsors Mother-Daughter Banquet.

The Goldsboro Chapter of the Future Homemakers of America is affiliated with the national and state organizations. Its purposes are: to promote personal development, to afford opportunity for co-operation as a group in accomplishing goals for school and community interests not possible for individuals to attain, to encourage a better appreciation of the high school girl's contribution to her family, and to promote interests in occupations related to the field of home economlcs. Any high school girl who is taking or has taken home economics is eligible to join the club.

but what did you do?

Coo

MOTHER-DAUGHTER BANQUET

The Mother-Daughter Banquet is an annual project of the F.H.A. for the members of the Club and their mothers. The entire dinner is prepared by girls.

OFFICERS

President—Gale Stevens
Vice-President—Bonnie Carmack
Secretary—Jackie Troutman
Treasurer—Mary Susan Holland
Song leaders—Ginnie Rivenbark
Olivia Hollis
Scrapbook—Patsy O'Neal
State Secretary—Judy Malpass
Reporter—Sylvia Williams
Parliamentarian—Joan Price

MEMBERS

Faye Pilkington
Milton Bailey
Tony Bowen
Delores Van Wormer
Portia Loftin
Jean Lanier
Peggy Lassiter
Nikki Wilson
Mrs. Ertel
Wanda Grady
Joyce Murray
Shara Rouselle

Library Club

too large for officers.

President
Tony Bowen

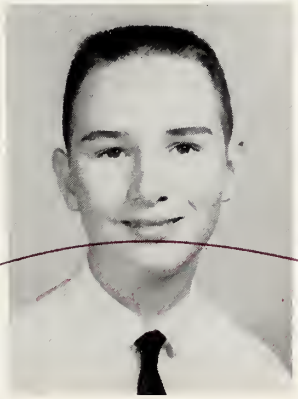

Vice-President
Ginnie Rivenbark

Secretary
Julia Elmore

Purposes of the Library Club are to promote more interest and participation in school library work and to arouse interests in the study of librarianship as a profession. The local Library Club is a member of the North Carolina High School Library Association, a state-wide organization.

Treasurer
Bonnie Carmack

Advisor
Margaret P. Ertel

Need space for action photo

MEMBERS

Patsy Varner
Ginnie Rivenbark
Peggy Loftin
Joanne Zambelli
Bonnie Carmack
Julia Elmore
Ann Price
Ruth Ann Capps
Gail Stevenson
Norma Walters
Carol Moore

D.E. Offers Supervised Work Experience.

Distributive Education Club

The purpose of this club is two-fold: First, to develop a keen and appreciable meaning and understanding of retailing; Second, to develop better citizenship through honest and clean living and through serving society. Membership includes students enrolled in D.E. This club is a member of the state and national organizations.

OFFICERS

President
David Buck
Vice-President
Carolyn Everhart
Associate President
Faye Clayton
Secretary
Linda Dale
Treasurer
Raymond Vinson
Promotion Editor
Nancy Stowe

D.O. Provides Occupational Training.

Diversified Occupation

The Diversified Occupations Program at Goldsboro Senior High School is organized to provide vocational trade and industrial training opportunities for the youth of the community. It also is to provide instruction of a preparatory type in the basic manipulative skills, safety, judgement, a technical knowledge, and related industrial information for the purpose of preparing high school students during their junior and senior years for useful employment.

OFFICERS

President
Billy Overbee
Vice-President
Jimmy Wise
Secretary
George Parrish
Treasurer
Billy Wise

The graduating members of the D.O. Club.

Scholarship, Leadership, Service, and Character

Tom Lewis, Danny Shepherd, Linda Morrison, Bill Crow, Nancy Sasser, Charles Leder, Lucille Coward, David Lucas, Elizabeth Andrews, Cy Campen, Barbara Brown, Wilson Ward, Sandra Brown, Bill Shirley, Barbara Best, Jack Edwards, Libby Murray, Dick Anderson, Pat Powell, Bobby Lambert, Phillip Baddour.

good on explanation here

National Honor Society

Membership in the National Honor Society is based on the four cardinal principles of Scholarship, Leadership, Service, and Character. In order to be eligible for consideration as a candidate, a student must rank in the upper third of his class. The entire faculty vote on those eligible scholastically and choose those whom they consider the most outstanding in those qualities upon which membership is based.

Stunt Night is the chief project of the National Honor Society.

OFFICERS

President
Libby Murray
Vice-President
Phillip Baddour
Secretary
Nancy Sasser
Treasurer
Bobby Lambert
Advisor
Miss Ipock

Stunt Night Raises Money for Scholarships.

Shown above is one of the scenes from the winning stunt created by the Class of '60. The theme was based around a farm family who lost their pig at the fair.

Stunt Night is an annual project of the National Honor Society and is put on for the purpose of raising money to provide scholarships for the members of the graduating class.

Above — Students are shown as they anxiously await the appearance of the winning king and queen.

Left — The King and Queen with their court.

Science Club Begins Second Year.

Science Club

The Science Club is an organization for the study of natural phenomena to all the high school students. Topics of general interest are discussed, and appropriate laboratory experiences are provided.

OFFICERS

President
David Lucas
Vice-president
John Ray
Secretary
Corrine Pate
Treasurer
Randall Edwards

Students find that working with a geiger counter is fascinating.

Copy Needed

Goldmasquers

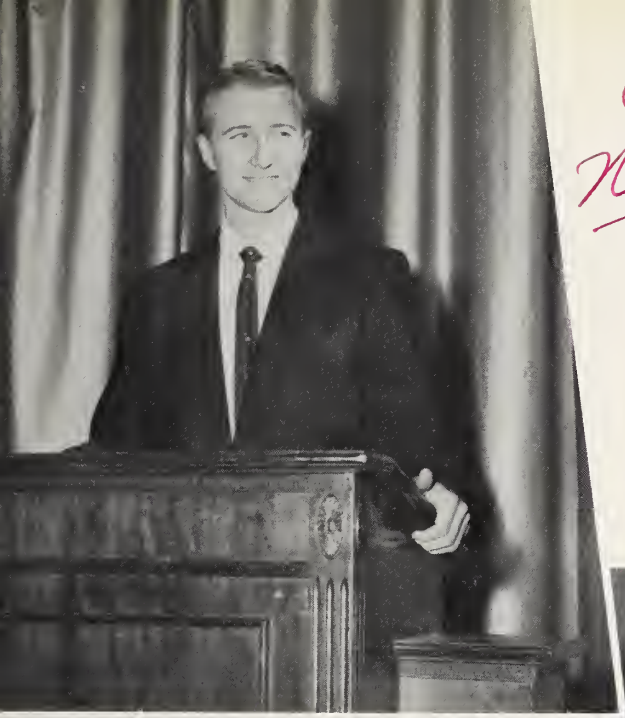

President, Jack Edwards, calls the meeting to order.

Beverly Griffin, vice-president, is usually found working diligently at the typewriter.

Overplay of officers.

Barbara Best, point secretary, files the ponits from a recent play.

Katherine Bryan writes a letter inviting a past Goldmasquers to a coming production.

This should come before material on 111

Goldmasquers is more than a name. It's a living spirit born out of faith, friendship and hard work. When God made man he endowed him with a certain talent and placed him on an earth that was charged with the generative powers of creation. From the very nature of His love for the beautiful has grown the rose and the lily—kissed by the sunrise and lulled to sleep by the late evening star.

masquers

A true work of art is but a shadow of the divine perfection, and its highest triumph is the truest presentation of nature. Goldmasquers—there is a mystic power in your name for the highest art is always the most religious and the greatest artists are always devout men. You are nearest God. Into your souls He breathes His life and from your hands it comes in fair, articulate forms to bless the world.

Creation Is Our

Charles Croom and Jimmy Nelson practice reading the news for slate notes.

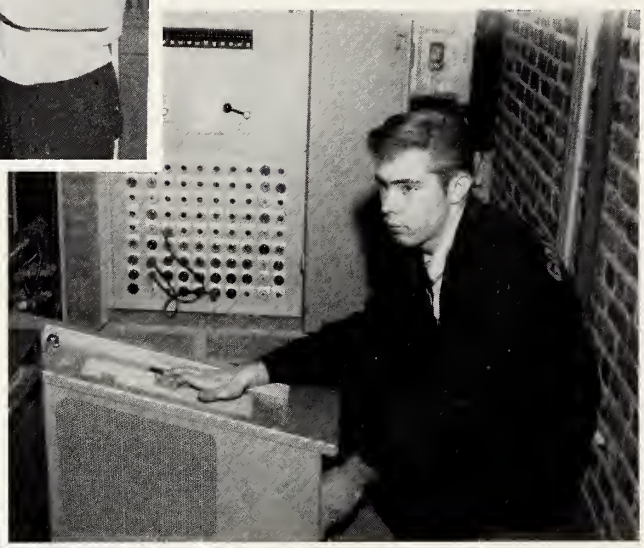

Robert Stocks, head of ~~the~~ lighting crew, demonstrates ~~the~~ use of this equipment on ~~the~~ switchboard.

Frances Bass is in charge of all properties.

Pat Powell, past winner of the Betty Smith award, gives a few pointers to Joyce Myrick, who is writing a play.

Frank Stair maps out the color scheme for the set.

Our Freedom

Copy

Jackie Bullock demonstrates the art of applying make-up on Ann Wilkinson.

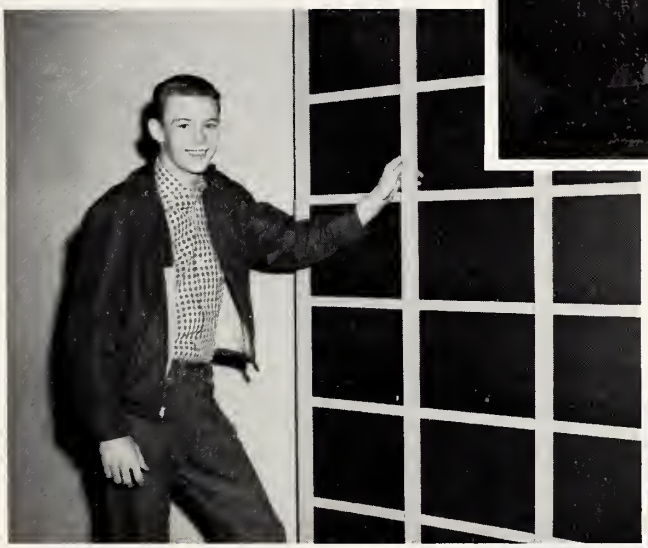

Gene Howe, stage manager, supervises the building of all sets.

Brenda Brown, department secretary, types "Slates Notes."

Sammie Meadows and Charlotte Nash put the finishing touches on the costumes for "Deadwood."

Marion Hales, head of the radio workshop, tapes the sound track for the play.

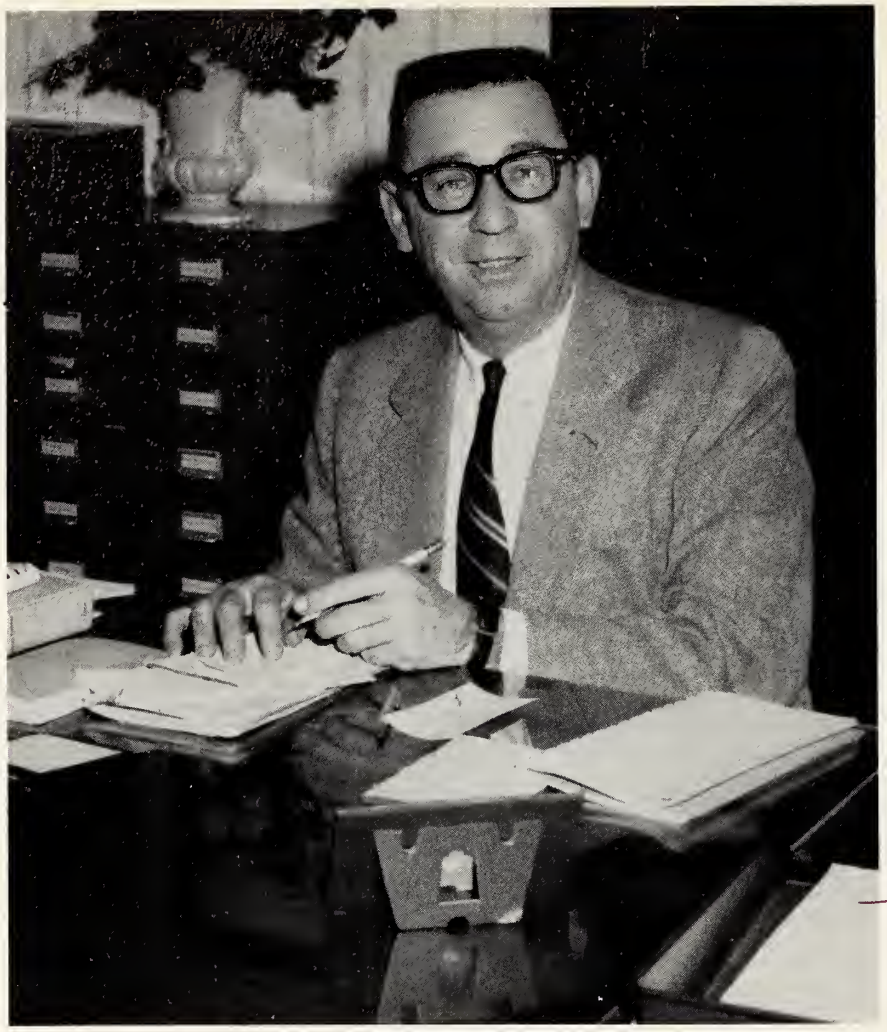

Clifton Britton

Mr. Britton, our director, is loved, admired, and respected by everyone who has ever worked with him. His work during the past eighteen years has brought fame to the Goldmasquers. This fame is important to Mr. "B.", but not so important as the young men and young women who have passed through his department. Each has a special place in his heart.

Rather large

Goldmasquer Board

The Goldmasquer Board is composed of the officers and the chairmen of all committees. The main purpose of this board is to elect new members who have met the necessary requirements and to carry on any other business which might come up.

Crop

Dancers

GIRLS: Jean Burton, Ramona Gurley, Sue Haggarty, Linda Williams, Barbara Robertson, Claudia Cheney, Mary Kassell, Linda Cottle, Brenda Brown, Pat Mayo, Janet Daly.

BOYS: Bill Lee, Sonny Livingston, Bobby Kennedy, Bobby Herring, Denny Wheeler, Jackie Bossert, Jimmy Britt, Ray Lane, L. A. Myers.

Crop

Copy needed

"Deadwood"

avoid half & half photos

Publications

Quill and Scroll

Honor Organization for Outstanding Students in the Journalism and Yearbook Fields

Gohisca Staff

Sandra Brown, *Editor*

Sandy after a year of hard work and worry, proudly presents, to the students of Goldsboro High School, the 1960 edition of the Gohisca.

Narrow copy,

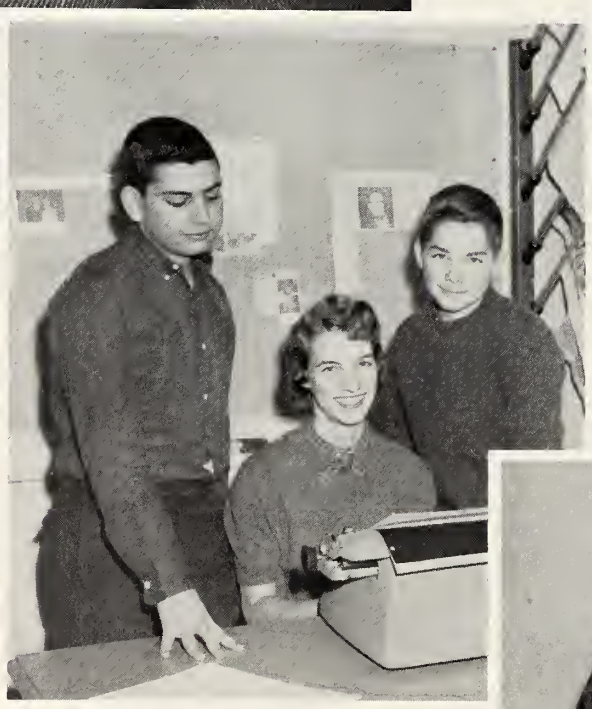

Faye Griffin—Randy Gardner, *Organizations Editors*

Phillip Baddour, *Student Association Editor*

~~The~~ Organizations Editors were responsible for the section dealing with various clubs in our school.

Phillip Baddour edited the section concerning Student Association activities.

Odd Shaping seems to lack

Margaret Carroll, *Advertising Manager* and Janet Daly, *Assistant Editor*

Margaret was in charge of the advertising staff's sale of advertisements.

Janet's job was to assist the editor in any way possible.

Obvious

David Odom, Johnny Getsinger, *Sports Editors*

Staff — 1960

Cy Campen, *Business Manager*

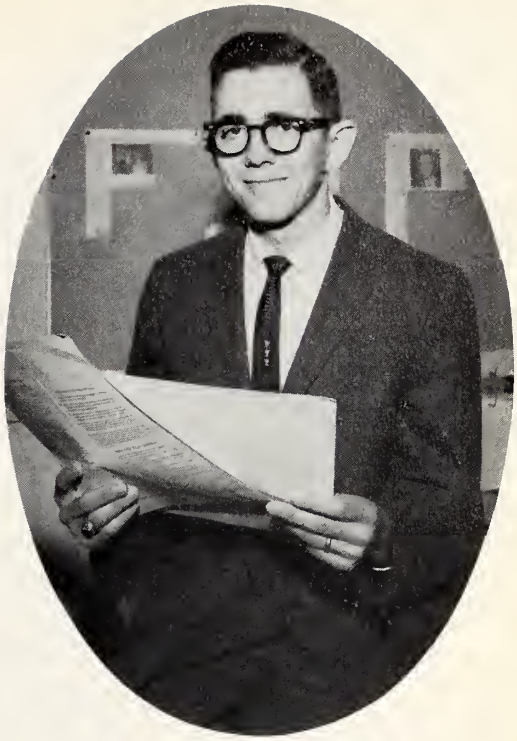

Mr. Williamson, Advisor

The entire Gohisca staff wish to thank Mr. Williamson for his help in publishing our annual. Without his help it is doubtful that we would have met our deadlines and responsibilities. Thank you, Mr. Williamson!

Barbara Best, *Goldmasquer Editor;* Betty Hue Sasser, *Music Editor*

Linda Bell, Betty Hue Sasser and Jayne Williford were high salesmen on the advertising staff.

Eleanor Best, Cooper Edmunson, *Features Editors;* Lou Barfield, *Homecoming Editor*

The Features Editors were responsible for the section on superlatives, Gohisca Queen, and Homecoming.

Year-book Staff

Harriet Taylor, *Junior Class Editor;* Tommy Franklin, *Sophomore Class Editor*

Sue Carol Fox, Barbara Brown, Nancy Sasser—*Senior Class Editors*

Georgia Bain and Linda Morrison—*Student Life Editors*

Libby Murray, *Publications Editor;* Linda Tyndall and Tony Bowen, *Departmental Editors*

Advertising Staff for the Gohisca—Eleanor Best, Barbara Brown, Phillip Baddour, Sue Fox, Lou Barfield, Ruth Ellen Johnson. SECOND ROW: Nancy Sasser, Betsey Matthis, Faye Griffin, Jane Ward, Connie Smith, Betsy Hollomon, Charlotte Nash. THIRD ROW: Becky Parker, Linda Bell, Linda Tyndall, Jayne Williford, Sue Bagwell, Joyce Murray. FOURTH ROW: Judy McLamb, Betty Jo Sasser, Sandra Stancil, Harriet Taylor, Jackie Troutman, Faye Pilkington, Linda Mitchell.

Hi-News Staff — 1960

Kinnon McLamb,
Editor

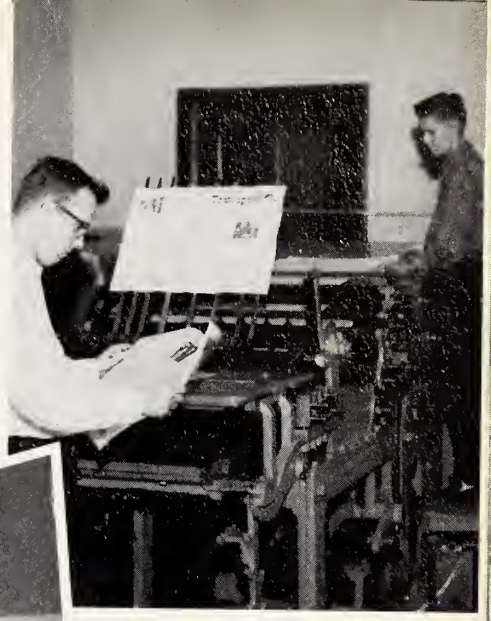

Robert Hadden, Jimmy Phillips

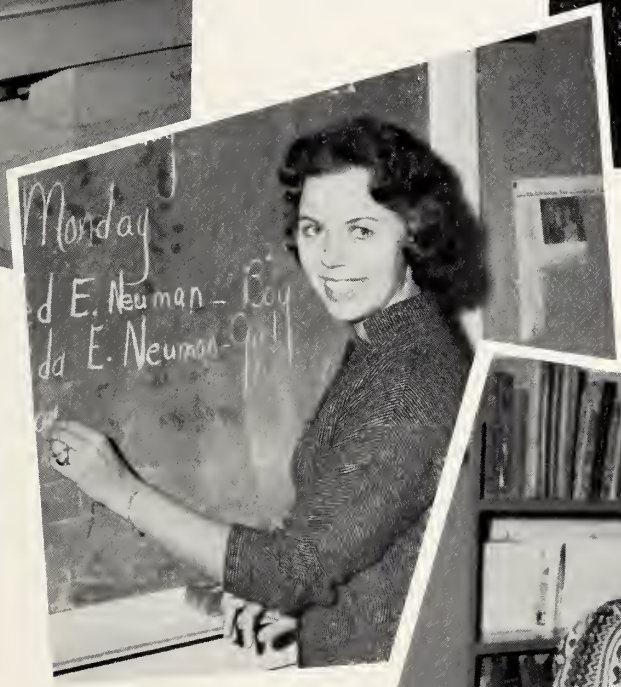

Sandra Brown,
Assistant Editor

Margaret Saunders is Business Manager

This is awkwardly planned & crowded

Goldsboro High School is one of the few schools that prints its own newspaper. For the first time in the history of the school, the Hi-News was distributed to the students on the first day of school this year.

Betty Hue Sasser and Margaret Saunders have had many by-lines.

Brenda Brown and Libby Murray work in the Hi-News Shop where school supplies are sold.

Betsey Matthis is Advertising Manager, and Margaret Carroll is Circulation Manager.

Mr. Roberts, *Advisor*

Try to get the two pages opposite

Hi-News Staff

Linda Johnson, Becky Parker, and Charlotte Nash fold freshly printed newspapers.

Jayne Willford and Gail Smith deliver papers to the rooms.

Robert Hadden and David Earl Peacock are photographers for the Hi-News.

Ann Carol Matthis and Faye Griffin view the finished paper.

Advertising Salesmen: Linda Bell, Sue Fox, Betty Hue Sasser, Betsey Matthis, Ann Carol Matthis. TOP ROW: Linda Johnson, Linda Tyndall, Jayne Williford.

Reporters: Betsy Holomon, Charlotte Nash, Brenda Brown, Brenda Mabrey. TOP ROW: Gail Smith, Becky Parker, Marsha Londonberg, Margaret Carroll, Faye Griffin.

Senior Class

The Senior Class officers are: President, Cy Campen; Vice-President, Barbara Best; Secretary, Lou Barfield; Treasurer, Bill Crow.

Class of '60

JIMMY EDWARD ADAMS
"Ambition and self-confidence! They signify success."
S.A. Rep. 2; J.V. Football 2, 3; J.V. Basketball 2; V. Baseball 3, 4.

WILLIAM RICHARD ANDERSON
"He likes to work, he likes to tease. But best of all, he aims to please."
V. Football Man. 4; N.H.S. 3, 4.

ANNIE ELIZABETH ANDREWS
"To be fond of learning is near to wisdom."
Calendar Comm. 2, 3; French Club 3, 4; F.H.A. 2, 3; A Cappella Choir 4; Band 2, 3.

Quotes not needed

NORMAN FREDERICK ARANT
~~*"Men of few words are the best men."*~~
Student Night 3, 4; French Club 4.

VERNON ASHE
"Yes, sir, why South Carolina is the best . . . "
Junior-Senior Dec. Comm. 3; Basketball 2, 3; V. Track 2, 3, 4; Varsity Club 4.

EARL AYCOCK
"The lad is not dead; he merely sleeps."
Goldmasquers 2, 3, 4.

NELSON GORDAN AYCOCK
"A silent tongue seeks no trouble."
Biology Club 3, 4; A Cappella Choir 4.

PHILIP BADDOUR
"Enthusiasm is the life of the soul."
Board of Elections 2, 3, 4; S.A. Vice-Pres. 3; Parl. 4; Junior-Senior Dec. Comm. 3; Stunt Night Dir. 2, 3, 4; S.A. Ed. 4; N.H.S. 3, 4, Vice-Pres.; Goldmasquers 2, 3, 4; Golf 3, 4; N.A.S.C. Convention 4; A.F.S.C. Seminar 3; E.D.N.C. S.C.C. 3; Best Supp. Actor 3.

SUE JOSEPHINE BAGWELL
"A willing heart, a helping hand, always ready on demand."
Social Comm. 2, 3; Junior-Senior 3; Stunt Night 2, 3; J.V. Cheerleader.

GEORGIA LOUISE BAIN
"Friendly people are better met than described."
J.V. Cheerleader 2, Head; Soph. Off. Vice-Pres.; Gohisca Adv. Staff 4; Fr. Cl. 3, 4; Radio Dept. 2; Mix. Cho. 3; A Cap. Cho. 3, 4; Quill and Scroll 3, 4; Spon. 2; Inter. Rel. Comm. 4; Comm. Ser. 4.

LOU BARFIELD
"None knew thee but to love thee, nor named thee but to praise."
Dev. Comm. 2, Chr. 3; Sen. Off. 4; Comm. Ser. Chr. 4; Jr.-Sr. Dec. Comm. 3; Stunt Night 2, 3, 4; Gohisca Adv. Staff 4; H.C. Ed. 4; Hi-News Staff 4; Fr. Cl. 3, 4; Lat. Cl. 2; Biol. Cl. 2, 3; Goldmasquers 2, 3, 4; Varsity Cheerleader Asst. Head 4; Class Song 2.

BARBARA ANNE BASS
"When in doubt, giggle."
Bulletin Board Comm. 2, 3; Junior-Senior 3; Stunt Night 3; FHA 2; Goldmasquers 4; Float Comm. 2, 3.

MINNIE FRANCES BASS
"There are some people who can't help but be nice."
Junior-Senior Dec. Comm. 3; FTA 2, 3, 4; Goldmasquers 2, 3, 4.

JANICE FAYE BATTEN
"The laughter lurking in her eyes, her poise and dignity belies."
Junior-Senior Dec. Comm. 3; Stunt Night 2, 3; Mixed Chorus 2; A Cappella 2; Homeroom Off. 2, 3, 4.

SANDRA JEAN BATTEN
"She that was ever fair and never proud had tongue at will and yet never loud."

CHARLOTTE ANN BECKWORTH

"Always friendly, and full of fun. Her good humor is surpassed by none."

FHA 2, 3; Radio Dept. 2; Mixed Chorus 3, 4.

VIRGINIA LEIGH BEKSHAW

"Soft spoken and sweet—this is the girl you would want to meet."

Cal. Comm. 2, 3, 4; Jr.-Sr. Comm. 3; Fr. Cl. 4; Stunt Night 3, 4.

LINDA RAY BELL

"A friend to all this cheery girl, for her life is a merry whirl."

S.A. Rep. 2, 3; Soc. Comm. 4; Jr.-Sr. Dec. Comm. 3; Stunt Night 2, 3, 4; Gohisca Ad. Staff 4; Hi-News Staff 4; Biol. Cl. 2, 3, 4; Radio Dept. 2; Mix. Cho. 3, 4; J.V. Chrldr. 2; V. Chrldr. 4; Class Song 2.

KENNETH EARL BENTON

"I like the game and want to play."

Soc. Comm. 4; Jr.-Sr. Dec. Comm. 3; Stunt Night 4; Fr. Cl. 3, 4; Biol. Cl. 4; J.V. B.B. 2, 3, Co-Capt. 3; Baseball 2, 3; V. Cl. 3; Rec. Sec. 4.

BARBARA LOUISE BEST

"To hear her talk and see her smile, her list of friends will run a mile."

S.A. Rep. 2, 3; Dev. Comm. 4; Sr. Class Vice-Pres. 4; Jr.-Sr. Dec. Comm. 3; Jr. Ed. 3; Goldmasquer Ed. 4; Fr. Cl. 3, 4; Biol. Cl. 3, 4; Goldmasquers 4; Radio Dept. 2, 3; N.H.S. 4.

ELEANOR MUNROE BEST

"Sweet and sincere, loyal and kind, another just like her you'd never find."

VCS Soc. Comm. 2, 3, Chr. 4; S.A. Rep. 2, 3; Bul. Bd. Comm. Chr. 3; Jr.-Sr. Chr. 3; Stunt Night 2, 3, 4; Feat. Ed. 4; Adv. Staff 4; Fr. Cl. 3, 4; FTA 3, 4; Biol. Cl. 2, 3, 4; V. Chrldr. 4; V. Cl. Sweetheart; J.V. Chrldr. 2, Asst. Head; Stunt Night Queen.

JERRY GARDNER BEST

"Ain't never had a relative that done a stroke o' work!"

Homeroom Officer 2, 3, 4; Junior-Senior Dec. Comm. 3.

PATRICIA LOUISE BEST

"As full of spirit as the month of May!"

Social Comm. 2, 3; Stunt Night 2, 3; J.V. Cheerleader 2; Homeroom Officer 2, 3.

WALTER RAYMOND BEVIER

"He's ever cheerful, true and kind."

Radio Dept. 4.

Use only one informal per spread.

Did you ever notice the weary manner in which some students arrive at 8:30?

Could they be talking over the sophomore picnic? Remember it?

Headlines better could cite highlights of school year

Senior Class

ELMA GREY BLACKWELL
"Good manners and good morals are sworn friends."
Stunt Night 2; Goldmasquers 3, 4, Bus. Man. 4; Mixed Chorus 2; A Cappella Choir 3, 4.

LYNDA JAYNE BOYD
"The sweetest noise on earth, a woman's voice."
Junior-Senior 3; Stunt Night 3; FHA 2; Radio Dept. 2; Majorette 3, 4; Band 3, 4.

KENNETH HAROLD BRASWELL
"Every inch a gentleman."
Science Club 2; Flag Comm. 4.

WALTER THOMAS BRIDGERS
"A man must play some in order to endure his work."
Football 3; Homeroom Off. 4.

BARBARA JEAN BROWN
"Charm strikes the eye but merit wins the soul."
S.A. Rep. 3; Rec. Comm. 3, Chr. 4; Junior Class Sec. 3; Jr.-Sr. Comm. 3; Co-Sr. Ed. 4; Lat. Cl. 2, 3; FTA 4; Sci. Cl. 4; Biol. Cl. 2, 3, Sec. 4; NHS 4; Band 2; Mar. 4; Spon. 4; Hmrm. Off. 3, 4.

BRENDA FORREST BROWN
"Ready smile and kind good heart; always ready to do her part."
Junior-Senior Comm. 3; Stunt Night 2, 3, 4; Goldmasquers 3, 4; Radio Dept. 2, 3, 4; Hi-News Shop; Social Comm. 3, 4; Guys and Dolls 3, 4.

SANDRA KAY BROWN
"The secret of success is constancy of purpose."
Pub. Comm. 2, Chr. 3; Sr. Coun. 4; Jr.-Sr. Comm. 3; Stunt Night Chr. 2; Soph. Class Ed. 2; Adv. Staff 3; Gohisca Ed. 4; Hi-News Make-Up Ed. 3; Asst. Ed. 4; Fr. Cl. 3, 4; Biol. Cl. 2, 3; NHS 3, 4; A Cap. Cho. 3; Quill and Scroll 3, Pres. 4; Class Song 2; We Honor 4; Superlative 4; CSPA 2, 3, 4.

DAVID EARL BUCK
"The secret of success is to know what you want; then go after it."
D.E. Pres. 3, 4; Hi-News Staff 2; J.V. Football 3; Baseball 3; Homeroom Officer 2, 3, 4.

JACQUELINE OLIVIA BULLOCK
"When done by her it will be done."
Goldmasquers 2, 3, Asst. Make-Up 4, Head Make-Up; ECDF 2, 3; Best Make-Up Award 2, 3.

KENNETH WAYNE BURRIS
"His sports and the '60 class have a lot to do with this fine lad."
Bd. of Elec. 4; Scrapbook Comm. 2; Jr.-Sr. 3; Stunt Night 2, 3, 4; Fr. Cl. 3, 4; Sci. Cl. 4; Biol. Cl. 4; V. Cl. 3, 4; J.V. F.B. 2; V. F.B. 3, 4; Golf 2; Band 2; Class Rep. 2, 3; Hmrm. Off. 2, 3, 4.

JON MICHAEL BURROUGHS
"A student, prankster, jokester, wit; all through high school, he has made a hit!"
Biology Club 4; Mixed Chorus 4; A Cappella Choir 3, 4; Band 2, 3; Stunt Night 2; Junior-Senior Dec. Comm. 3.

CYRUS HOOPER CAMPEN
"He is one of those all-round boys so rarely found."
S.A. Rep. 2, 3, 4; Sr. Cl. Pres. 4; Gohisca Staff Bus. Man. 4; Lat. Cl. 2, 3; J.V. F.B. 2; V. F.B. 3, 4; Hmrm. Off. 3, 4; V. Cl. 3, 4.

BARBARA ANN CAPPS
"It does not matter how long you live, but how well."
S.A. Rep 2, 3; Junior-Senior 3; D.E. 4; FHA 4; Mixed Chorus 2, 3; A Cappella Choir 2, 3, 4; Band 2, 3.

MARY LAVEE CAPPS
"She is gentle and does gentle deeds."
FHA 2; Mixed Chorus 2, 3, 4; Homeroom Officer 3, 4.

RUTH ANN CAPPS
"Sincerity and truth are the basis of every virtue."
FHA 4; Radio Dept. 3; Mixed Chorus 3, 4; A Cappella Choir 4; Library Club 4.

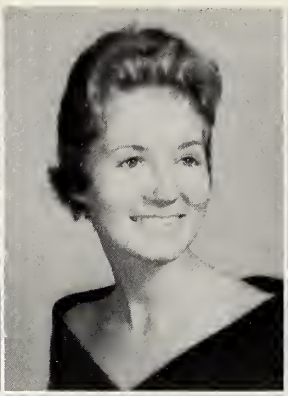
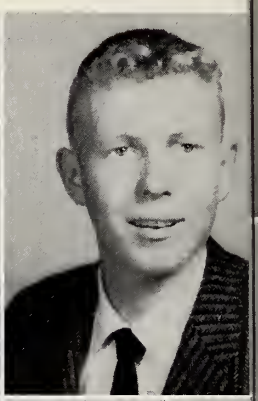
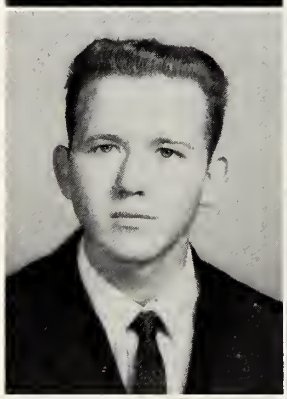

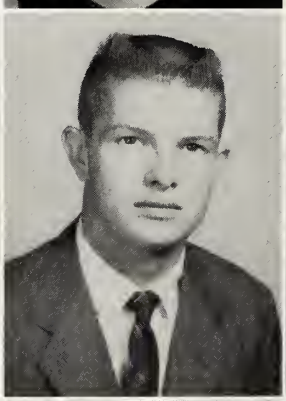

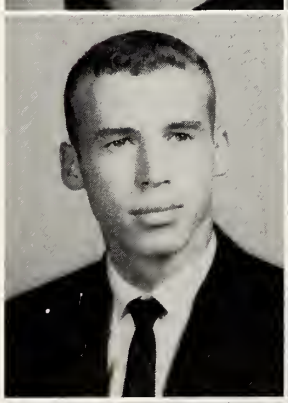

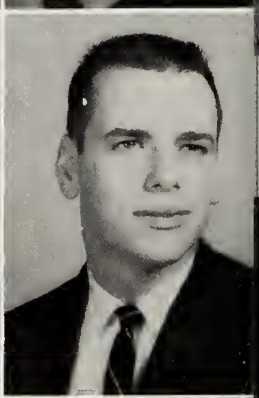

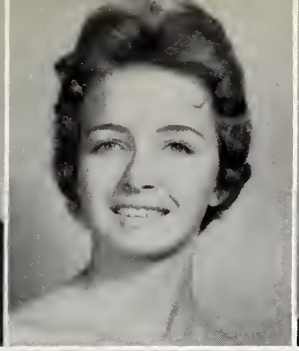
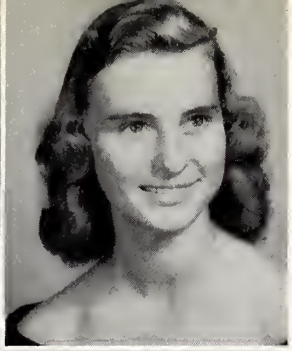

LARRY HADLEY CARR
"A silent tongue seeks no trouble."
D.O. 3, 4.

MARGARET ANN CARROLL
"Moderation, the noblest gift of heaven."
S.A. Rep. 2, 3; Junior-Senior Dec. Comm. 3; Stunt Night 2, 3, 4; Gohisca Adv. Man. 4; Hi-News Cir. Man. 4; French Club 3, 4; Science Club 4; Biology Club 4; Quill and Scroll 4; Calendar Comm. 3; Rec. Comm. 4.

JOYCE MAE CARTER
"From all reports, she's the best of sports."
FHA 2; Mixed Chorus 2, 3, 4; Band 4; Homeroom Officer 2, 3, 4; Majorette 4.

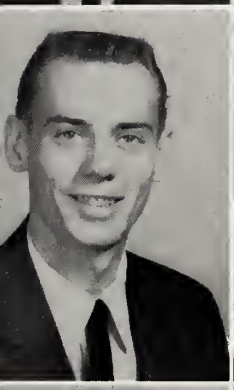

NIVEN CARTER
"One boy is more trouble than 12 girls."

CLAUDIA CHENEY
"Always mischievous, always gay, always laughing, come what may."
Stunt Night 4; Goldmasquers 4; Radio Dept. 4.

FAYE ANN CLAYTON
"Manner, not gold, is woman's best ornament."
Homeroom Officer 4; D.E. Pres. 4; FHA 2.

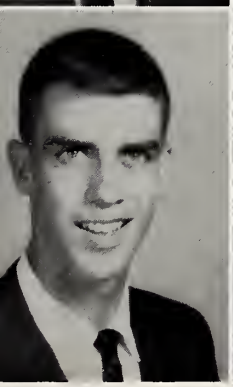
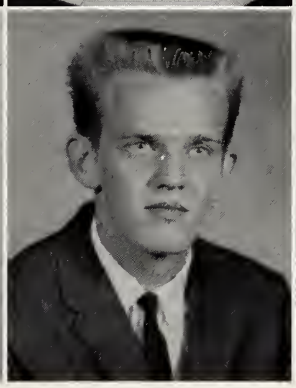

RONALD ROGER COALSON
"Seldom serious and loving fun!"
Biology Club 2; Goldmasquers 3, 4; Radio Dept. 3, 4; Basketball 2.

HARRY COHN I
"In every deed of mischief; he hath a hand."
S.A. Rep. 2; Junior-Senior Dec. Comm. 3; Goldmasquers 2; Stunt Night 2.

JOHNNY GORDON COLEY
"To live with leisure and never fret or worry."
Varsity Baseball 3, 4.

Now wait just a minute! Is it that red hair that makes the difference?

Wonder what is raising the doubts from these new students?

Graduating Class

LUCILLE FANNIE COWARD

"Intelligence and grace make a perfect woman."

Inter. Rel. Comm. 3; S.A. Rep. 2, 3; Cal. Comm. 2, 3, Chr. 4; Jr.-Sr. Comm. 3; Fr. Cl. 3, 4; Biol. Cl. 2, 3, 4; Radio Dept. 2; Stunt Night Comm. 2; Sec. Asst. Chief Mar. 4.

LYNDA MARY CRAWFORD

"On one she smiled and he was blest."

Jr.-Sr. Comm. 3; Stunt Night 2, 3, 4; Gohisca Ct. 4; Fr. Cl. 3, 4; Latin Cl. 2; Goldmasquers 2, 3, 4; Mix. Cho. 4; Soc. Comm. 2, 4; Hmrm. Off. 2, 4.

CHARLES EVERETT CROOM

"A good character shines by its own light."

Jr.-Sr. Dec. Comm. 4; Stunt Night 3, 4; Biol. Cl. 4; Goldmasquers 4; Radio Dept. 4; J.V. B.B. 2; V. B.B. 3; Golf 2, 3, 4; V. Cl. 3, 4.

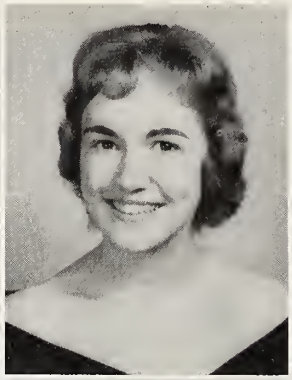

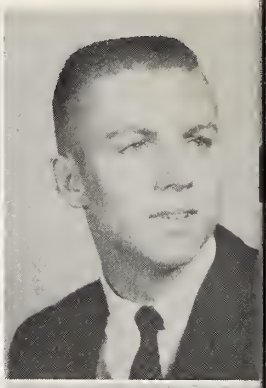

WILLIAM ROLAND CROW

"Knowledge is a treasure; But practice is the key to it all."

S.A. Rep. 2, 4; Senior Class Treas. 4; Stunt Night 3, 4; French Club 3, 4; Science Club 3, 4; Biology Club 2, 3; Pres. 4; Varsity Tennis 2, 3, 4; Band 2; Varsity Club 3, 4; Marshal 4; Homeroom Officer 2, 3, 4; Stunt Night King 3.

JAMES WATSON CULBRETH

"It's not what I do that worries me; It's when I get caught there is difficulty."

Class Rep. 3; D.O. 4; Printing Staff 2.

LINDA FAYE DALE

"Petite brunette who has a way with people."

D.E. Sec. 4; Mixed Chorus 3.

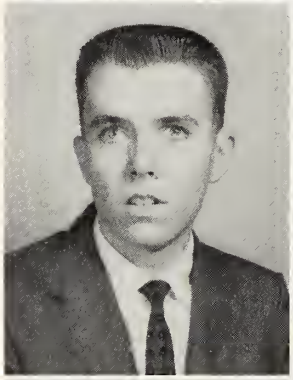

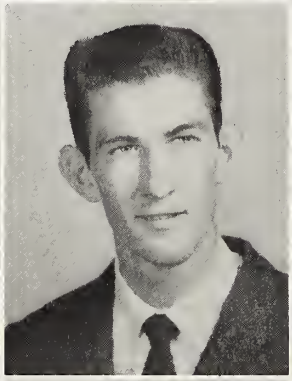

BETTY FRANCES DANIELS

"A face with gladness overspread."

S.A. Rep. 2, 3; Junior-Senior Dec. Comm. 3; D.E. 3; FTA 3; FHA 2, 3, 4; Radio Dept. 2; Library Club 2; Dev. Comm. 2.

HARRY DEWEY DAUGHTRY

"It matters not how long you live, but how well."

MILDRED WINSTEAD DAWSON

"As merry as the day is long."

Stunt Night 3; French Club 4; Science Club 4; Biology Club 3, 4; Marshal 4.

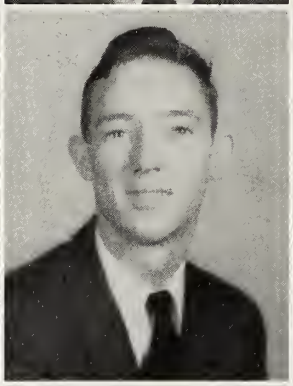

LENA WOOD DEANS

"Good manners are the blossoms of good sense and good feeling."

LOUISE BENNETTE DENMARK

"Friends and a friendly conversation are my companions."

Junior-Senior Dec. Comm. 3; Stunt Night 2, 3, 4; Goldmasquers 4; Radio Dept. 4; Mixed Chorus 2; A Cappella Choir 2, 3, 4.

ANN ROSETTA DENNING

"A friend sincere and true."

S.A. Rep. 3; D.E. 2, 3, 4; FHA 2, 3.

NANCY SARAH DIXON

"Choose your love, and love your choice."

Homeroom Officer 4; Junior-Senior Comm. 3; A. C. Reynolds, Asheville, N. C.

RICHARD FORREST DOWNEY, JR.

"My cars and my heart shall never part."

Varsity Football 4.

THURSTON COOPER EDMONDSON

"His fun is as deep as the ocean. His troubles as light as its foam."

S.A. Rep. 3; Junior-Senior Dec. Comm. 3; Stunt Night 2, 3, 4; Gohisca Feature Ed. 4; Hi-News Staff 4; Biology Club 3; Homeroom Officer 2.

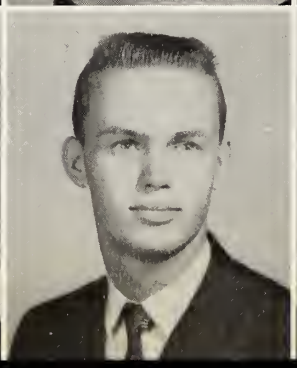

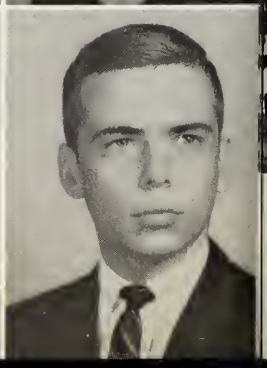

JACK EDWARDS

"A gentleman from soul to crown, A truer friend could never be found."

Grounds Comm. 4; S.A. Pres. 3; Soph. Class Pres. 2; Stunt Night Dir. 3; Latin Cl. 2, 3; NHS 3, 4; Goldmasquers 2, 3, Pres. 4; Radio Dept. 2, 3, 4; J.V. F.B. 2; J.V. B.B. 2; V. Track 2; Golf 4; Pres. E.D.N.C.S.C.C. 4; Mar. 4; NLTC 2; NCSCC 3, 4; EDNCSCC 3, 4; NASC 3.

JULIA ESTELLE ELMORE

"A little soul, so warm and true."

S.A. Rep. 3; FHA 3, 4; Lib. Cl. 3, Sec. 4; Hmrm Off. 2, 3, 4.

CAROLYN LEE EVERHART

"I will look on clouds and cliffs with quiet eyes."

D.E. 3, 4; FHA 2, 3.

BOBBY RAY EZZELL

"Happiness is not the end of life; character is."

Baseball 2, 3, 4; Band 2.

EDWARD ROMAUS EZZELL

"He is wise who speaks not much."

JO ANN FAIRCLOTH

"Gentle and sweet, true in reality."

FRANCES DELORES FARMER

"One of the greatest pleasures of life is conversation."

Rec. Comm. 4; Soc. Comm. 4; Jr.-Sr. 3; Gohisca Staff 4; FTA 3, 4; Sci. Cl. 2, 3, 4; A Cap. Cho. 4; Stunt Night 3.

SUE CAROL FOX

"'Tis good to be merry and wise, full of mischief, wit and glee."

V. Chrldr. 3, Head 4; J.V. Chrldr. 2; Hmrm. Off. 2, 3; Hmrm Fl. Chr. 2, 3, 4; Goldmasquers 2; Biol. Cl. 2, 3, 4; FTA 2; Hi-News Staff 4; Gohisca Adv. Staff 4; Co-Sr. Ed. 4; Stunt Night 2, 3, 4, Chr. 3; Jr.-Sr. Dec. Comm. 3; Mix. Cho. 4; S.A. Rep. 2; Soc. Comm. 2, 3, 4; Dev. Comm. 2; Class Song 2.

EDWARD ROY FRANK, JR.

"Seldom serious, often gay, a grand sport in every way."

Fr. Cl. 2, 3; Radio Dept. 2; V. F.B. 2, 4; J.V. F.B. 3; J.V. B.B.; V. Track 2, 3, 4; Baseball 2; Wres. 3, 4; Mix. Cho. 3; V. Cl. 3, 4.

Shift these about more — too monotonous in same space

With that good ol' class spirit, we sang our way to victory.

Do that *many* hands really make work light? !? !?

Class of '60

WILLIAM EDWARD FRIEND
"Fast on the mile."
S.A. Rep. 3; Fr. Cl. 3, 4; Biol. Cl. 2, 3, 4; V. F.B. 3; Track 2, 3, 4; NCESTM 3; V. Cl. 2, 3, 4; NCSTM 3; Hmrm. Off. 2, 3.

JOHN GRAHAM GETSINGER
"Personality is the thing that towers over everything else in the world."
Rec. Comm. 4; Jr.-Sr. Comm. 3; Stunt Night 3, Chr. 4; Co-Sports Ed. 4; Latin Cl. 2; J.V. B.B. 2; Golf 3; Hmrm. Off. 2, 3, 4; Spon. 2.

DOROTHY MARIE GIBSON
"All the world's her stage."
Cal. Comm. 2, 3, 4; Fr. Cl. 3, 4; FTA 3, V.P. 4; Goldmasquers 2, 3, 4; Bd. 2; Jr.-Sr. 3; Stunt Night 2, 3, 4; St. Dra. Fest. 2, 3.

JOHN DAVID GRADY III
"Kindness is a golden chain by which society is bound together."
Junior-Senior Comm. 3; Stunt Night 3, 4; French Club 4; Science Club 4; Biology Club 4; Band 2; Hmrm Off. 3; Lost and Found Comm. 2; Building and Grounds 3.

GERALD LEE GRANT, JR.
"Life is not life at all without delight."
Stunt Night 2; Science Club 2, 3, 4; Biology Club 2, 3, 4; Goldmasquers 2; Radio Dept. 2; Wrestling 2; Band 2, 2nd Lt. 3, Capt. 4; Golf 3, 4; Dance Band 2, 3, 4.

MARJORIE PATRICIA GRICE
"Her ways are ways of pleasantness."
S.A. Rep. 2; Junior-Senior Comm. 3; FHA 2; Radio Dept. 2; Hmrm. Off. 2.

BEVERLY FLOYD GRIFFIN
"Mischievous to the imp degree."
Board of Elections 2, 3; Junior-Senior Comm. 3; Stunt Night 2, 3; Latin Club 2, 3, 4; FTA 2, 3, 4; Science Club 2, 3, 4; Biology Club 2, 3, 4; Radio Dept. 2, 3, 4; Goldmasquers 2, 3, 4; Homecoming Parade Chr. 2.

VIVIAN FAYE GRIFFIN
"Sweet, lovely—and ambitious too; likes doing things she shouldn't do."
Co-Chm. for Rec. Comm. 2, 3, 4; Junior-Senior Comm. Chrm. 3; Stunt Night 2, 3, 4; French Club 3, 4; Biology Club 4; Goldmasquers 2, 3, 4; J.V. Cheerleader 2; Hmrm. Off. 2, 3, 4; Social Comm. 2, 3, 4; Mag. Chr. 2.

NANCY ANN GRIFFITH
"You find yourself refreshed by cheerful people."
FHA 4;

JAMES GROOT
"I may not always be right, but I'm never wrong."

CAROLYN JEAN GUFFORD
"Cheerfulness is a friend to grace."
Hmrm. Off. 2, 3.

REAMONIA GRAY GURLEY
"She's small but that doesn't cramp her style."
Latin Club 2; Goldmasquers 4; Cal. Comm. 4; Library Comm. 4.

SUSAN HAGGERTY
"Nothing endures but personal qualities."
Social Comm. 4; Gohisca Staff 4; Radio Dept. 4; Mixed Chorus 3, 4; A Cappella Choir 4.

MARION RHODES HALES
"A mind that is strong and a heart of gold, a store of good things will his future hold."
Vis. Aids Comm. 4; Junior-Senior Comm. 3; Stunt Night 2, 3, 4; Goldmasquers 2, 3, 4; Radio Dept. 2, 3, 4; Man. of Goldmasquers 4; Best Sound Award 3.

THOMAS ALBERT HARRELL
"A gentleman at all times."
Hmrm. Rep. 2; Senior Rep. 4; Stunt Night 2; V. Mgr. Baseball 2, 3, 4; Hmrm. Off. 2, 3, 4; Varsity Club 2, 3, 4.

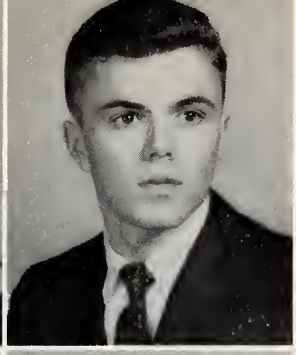

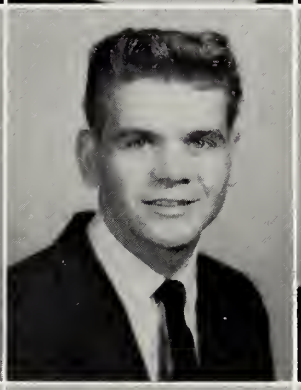
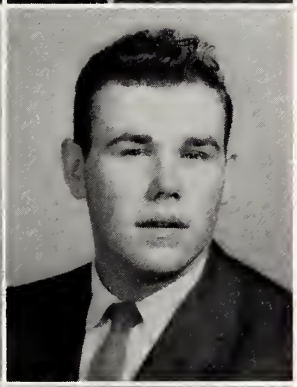

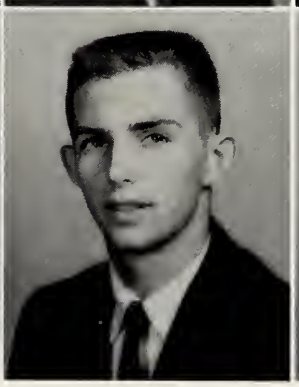

JAMES WILLIAM HATCH

"Leave silence to the saints, I am but human."

Junior-Senior Comm. 3; Stunt Night 3; Goldmasquers 2, 3, 4; Bus. Man. 4; State Drama Festival, Radio Dept. 2, 3, 4.

ELIZABETH O'NEAL HAWLEY

"All the sweetness of life collected in one person."

Junior-Senior Comm. 3; Stunt Night 3, 4; FTA 3; Goldmasquers 3, 4; Radio Dept. 2, 3, 4; Social Comm. 4; Rec. Comm. 4; Assembly Comm. 4.

BOBBY RAY HERRING

"Always laughing, never sad, sometimes naughty, but never bad."

S.A. Rep. 2; Dec. Comm. 3; Stunt Night 3; Goldmasquers 2, 3, 4; Co-Head Concessions 4.

CHRISTINE HILL

"Silence is more eloquent than words."

Mixed Chorus 2, 3, 4; A Cappella Choir 2, 3, 4; S.A. Rep. 3, 4.

BILLY MERCER HINSON

"Welcome mischief, if thou comest along."

Hmrm. Officer 3.

ROBERT WEBSTER HINSON

"Honor lies in honest toil."

Mixed Chorus 2, 3, 4; A Cappella Choir 2, 3, 4; Wrestling 3.

BETSY FALLS HOLLOMAN

"Likeable, versatile, bubbling personality."

Junior-Senior 3; Stunt Night 3, 4; Gohisca Staff 4; Hi-News Staff 4; French Club 3, 4; FTA 3, 4; Science Club 3; Biology 2, 3; Radio Dept. 2; Social Comm. 2; Junior Rep. 3; Hmrm. Off. 2, 3; Calendar Comm. 4.

WILLIAM ROBERT HOOKS

"He's no bench warmer or substitute but an added attraction to the games; in basketball and other sports Bill R. has won his fame."

Rec. Comm. 4; Stunt Night 3, 4; Varsity Club 2, 3, 4; J.V. Football 2; V. Football 3; J.V. Basketball 2; V. Basketball 3, 4; Track 2, 3, 4; Junior-Senior Comm. 3.

MARGARET JOYCE HOWELL

"Always seek for the best in life."

Mixed Chorus 2.

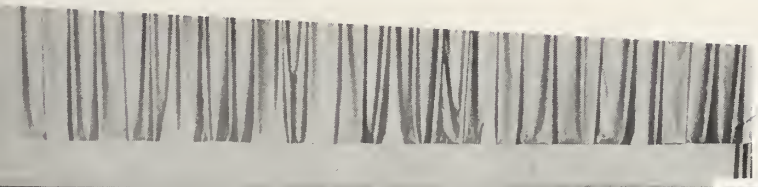

too

The Kick-Line of '59—Need we say more?

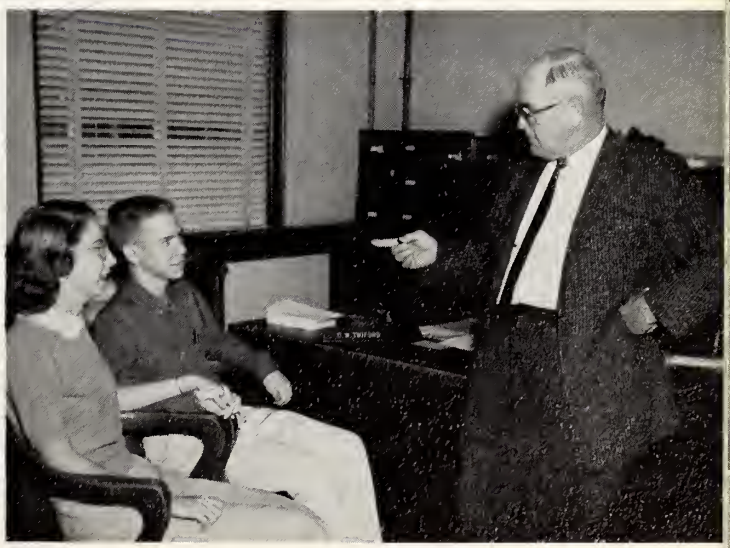

"If you c-a-n't co-operate, we d-o-n't want you!"

Senior Class

JOYCE LOUISE HUDSON
"Those about her shall read her perfect ways of honor."
Junior-Senior Comm. 3; Stunt Night 2, 3, 4; French Club 3, 4; Marshal 4.

JOHN TURNER INGRAM
"Rare compound of quality, noble, and true; With plenty of sense and good humor too."
D.O. 4; D.E. 4.

CHARLES DONVAN JARRELL
"Variety is the spice of life."
J.V. Football 2; Mixed Chorus 3, 4; A Cappella Choir 2, 3, 4.

ROBERT ARLIS JENNETTE
"True to work and friend."
D.E. 4.

LINDA KAY JOHNSON
"We know the truth, not only by the reason but by the heart."
Social Comm. 4; Hi-News Staff 4; Goldmasquers 3, 4; Radio Dept. 3, 4; Mixed Chorus 4.

RUTH ELLEN JOHNSON
"Mischievous often, dignified sometimes, popular always."
Junior-Senior Comm. 3; Gohisca Staff 4; French Club 3, 4; Goldmasquers 2, 3, 4; Radio Dept. 2, 3, 4; Marshal 4.

STEVE FLYNN JOHNSTON
"He's ever cheerful, true and kind."
Goldmasquers 3, 4.

CHARLES CLARENCE JONES
"Courtesy is the true alchemy, turning to gold all it touches."
Vis. Aids Comm. 2, 3, 4; Junior-Senior Comm. 3; Stunt Night 3; Science Club 4; Biology Club 4; Goldmasquers 2; Radio Dept. 2; Hmrm. Off. 2, 3, 4.

CHARLES PARKER JONES
"Wit be my faculty and pleasure my occupation."
Board of Elections 4; Junior-Senior Comm. 3; Stunt Night 2, 3; Latin Club 2, 3; Science Club 3, 4; Biology Club 2, 3, 4; Marshal 4.

BUCK EMITT JONES
"Fortune befriends the bold."
D.O. 3, 4.

JAMES EDWARD KEEN
"Life is itself, but a game of football."
J.V. Football 2; V. Football 3, 4; Track 2, 3, 4; Varsity Club 3, V.P. 4.

JOHN WAYNE KEEL
"Okay, teacher, you can talk now—I'm finished."
Stunt Night 3; French Club 3, 4; Goldmasquers 2, 3, 4; Radio Dept. 2, 3, 4; State Drama Festival 3, 4.

JUANITA CLAIRE KORNEGAY
"Out of the abundance of my heart my mouth speaketh."
French Club 3, 4; FTA 2, 3, Sec. 4; Science Club 4; Biology Club 2, 3, 4; Mixed Chorus 3, 4; A Cappella Choir 4; Stunt Night 2, 3, 4; Junior-Senior Comm. 3; Social Comm. 4.

ROBERT LUTHER LAMBERT, JR.
"When Gabriel blows his horn, we'll play a duet."
S.A. Treas. 4; Science Club 3, 4; Biology Club 2, Pres. 3, 4; Tennis 2, 3, 4; Band 2; Asst. Chief Marshal 4; Hmrm. Off. 2, 3; Building and Grounds Comm. 2.

BARBARA ANN LAND
"She has a disposition that accepts the terms of life, and sends her making friendships wherever there is strife."
Biology Club 4; FHA 2; National Beta Club 2, 3, 4.

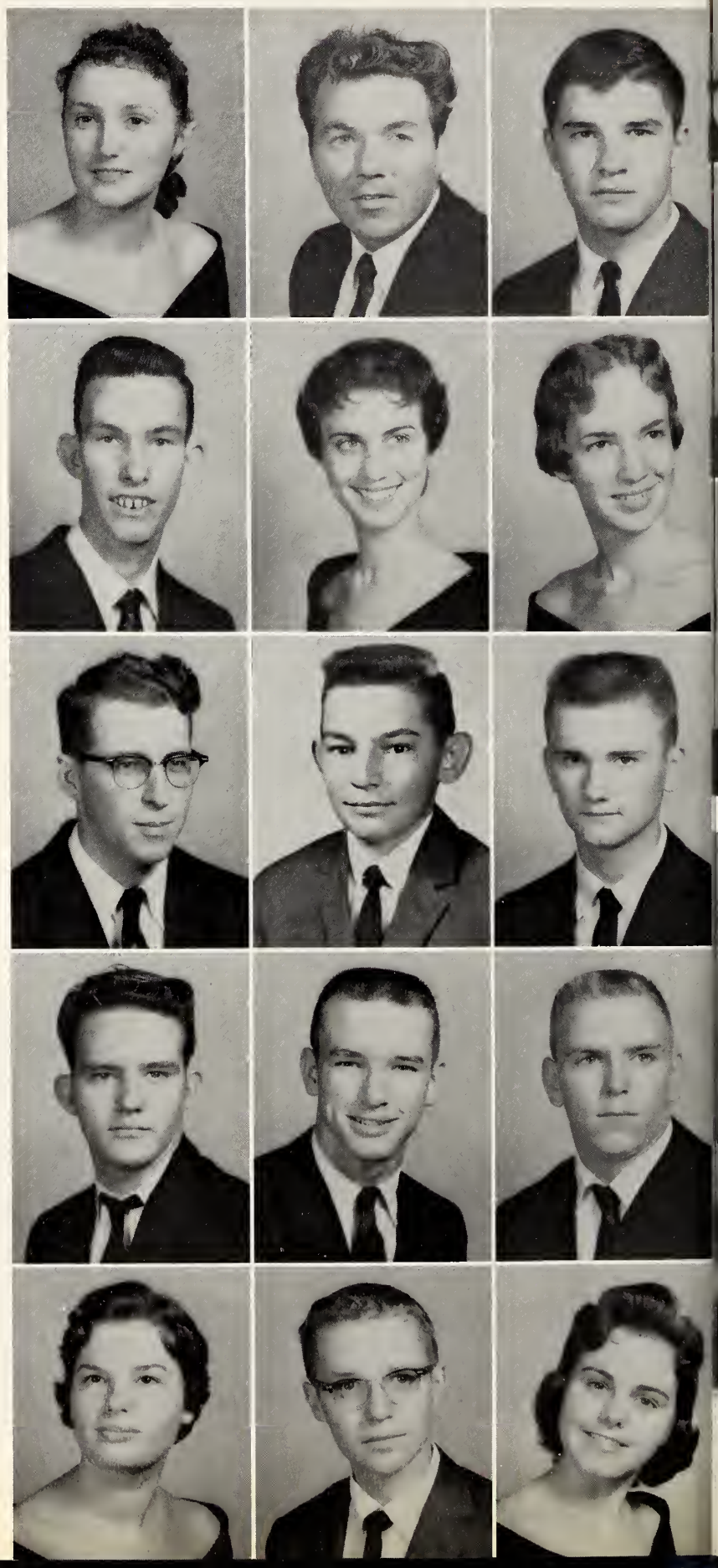

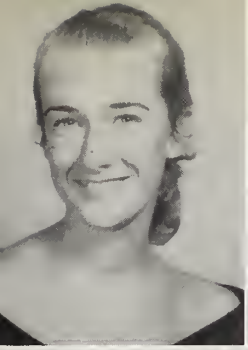

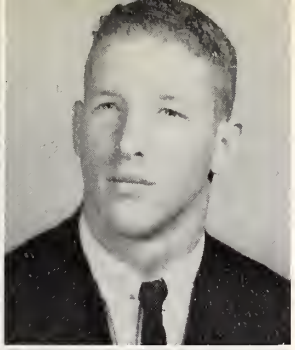

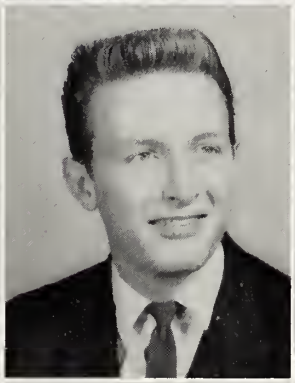
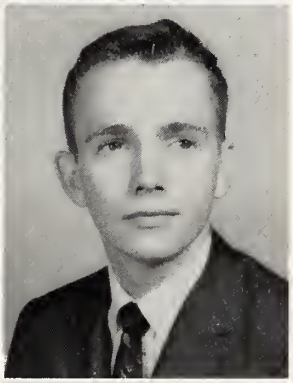

ELIZABETH OPHELIA LEACH

"Refinement creates beauty everywhere."

Pub. Comm. 2; Lib. Comm. 4; Biol. Cl. 4; Radio Dept. 2; Hmrm. Off. 2, 3; Stunt Night 2, 3, 4; Jr.-Sr. Comm. 3; Soc. Comm. 2, 3.

CHARLES LOUIS LEDER

"What? What! Not a 1+, I'm failing, I'm failing! ! !"

Asm. Comm. Chr. 4; S.A. V.P. 4; Soph. Class Parl. 2; Stunt Night 2, 3, 4; Fr. Cl. 3, 4; Sci. Cl. 3; Biol. Cl. 3, 4; Goldmasquers 4; Radio Dept. 4; Adv. Man. 4; Track 2, 3, 4; Bd. 2nd Lt. 2; V. Cl. 3, Corr. Sec. 4; Chief Mar. 4; NCSCC 4; NHS 4.

WILLIAM GRIER LEE

"Fun? Count me in!"

Goldmasquers 4; Radio Dept. 4; Varsity Club 3, 4; J.V. Football 2; V. Football 3, 4; Track 2, 3, 4; District Meet 3.

THOMAS CARY LEWIS

"What ever gave you the idea I'm shy?"

Board of Elections Comm. Chr. 4; French Club 3, 4; Latin Club Pres. 2; Science Club 3, 4; Biology Club 2, 3; NHS 4; Marshal 4.

JIMMIE EARL LITTLE

"I am the master of my fate."

Radio Dept. 2; D.O. 3, 4; J.V. Football 2.

SONNY WALTER LIVINGSTONE

"He is small in stature—His wit and humor are contagious."

Junior-Senior Comm. 3; Stunt Night 3, 4; Goldmasquers 4; Radio Dept. 2, 4; A Cappella Choir 4; Guys and Dolls 4.

DAVID OWEN LUCAS

"Resolve to be thyself; and know that he who finds himself, loses his misery."

Hmcg. Comm. 4; S.A. Rep. 4; Stunt Night 2, 3, Chr. 4; Fr. Cl. 3, Pres. 4; Sci. Cl. V.P. 3, Pres. 4; NHS 4; J.V. F.B. 2; B.B. 2, 3; Track 2, 3, 4; V. Cl. 3, 4; N.M.S. Semi-Finalist 4; Hmrm. Off. 2, 3, 4.

BETSEY GREEN MATTHIS

"She seeks the very best of life."

Asm. Comm. 2; Dev. Comm. 2; Int. Rel. Comm. 3; Soc. Comm. 4; Jr.-Sr. Comm. 3; Stunt Night 2, 3, 4; Adv. Staff 4; Hi-News Staff 3, 4; Adv. Man. 4; Fr. Cl. 4; Sci. Cl. 4; Biol. Cl. 2, 3, 4; Quill and Scroll 3, 4.

PATRICIA ANN MAYO

"Fair be all thy hopes."

Jr.-Sr. Comm. 3; Stunt Night 3, 4; Bd. 2, 3, 4; Asst. Hd. Maj. 2, 3, 4.

What a way to rack up Brownie points."

Say something in your outlines.

The watercooler left to us by the class of '59 lessened the frigid atmosphere when finally installed.

Graduating Class

BERNICE ANN McCARTER
"A light heart lives long."
Junior-Senior Comm. 3; Biology Club 2; FHA 2, 3; Mixed Chorus 2, 3, Sec. 4; A Cappella Choir 2, 3, 4; Hmrm. Off. 2, 3.

JACK ALLEN McCLUNG
"Not simply good, but good for something."
Science Club 2, 3, 4; Biology Club 4; Goldmasquers 4; Radio Dept. 3, 4.

DORIS FAYE McDONALD
"Wisdom, Power, and Goodness meet."
Junior-Senior Comm. 3; French Club 4; Latin Club 3; Marshal 4; Calendar Comm. 3, 4.

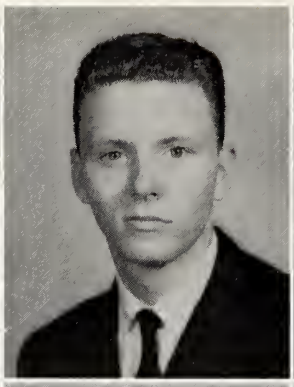

ROBERT EUGENE McGILL
"A true and steadfast friend."
Social Comm. 4; J.V. Football 2; V. Football 4.

JEAN COURTNEY McGUIRT
"The superior person is slow in words and earnest in conduct."
Latin Club 2; Biology Club 2, 3; Girls' Chorus 4.

HOWARD McKINNON McLAMB
"Every great man is unique."
Sports Ed. Hi-News Staff 3; Ed.-in-Chief 4; Latin Club 3; Radio Dept. 2; Statistician V. Football 3, 4; Varsity Club 3, 4.

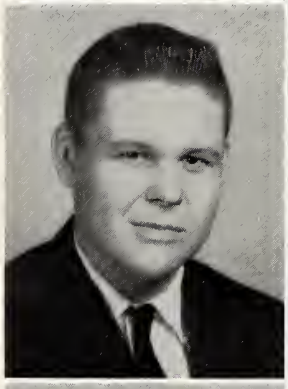

SYLVIA ANN McMILLIAN
"Sweetness is a quality we love in all."
Radio Dept. 2; Mixed Chorus 3, 4; A Cappella Choir 3, 4; Hmrm. Off. 3; S.A. Rep. 2.

SARA ANNE MEADOWS
"A dreamer's ambition is never empty."
Goldmasquers 2, 3, 4; Radio Dept. 2, 3, 4; ECDF 2, 3; Head Costumes Dept. 3, 4.

FRANKIE HOLT MEDLIN
"Knowledge is a treasure; But practice is the key to it."
Latin Club 3; FTA 3, Treas. 4; Biology Club 2, 3, 4; Band 2, 3, 4; Marshal 4.

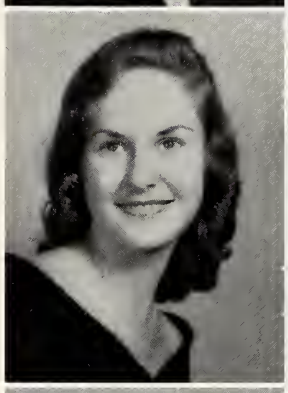
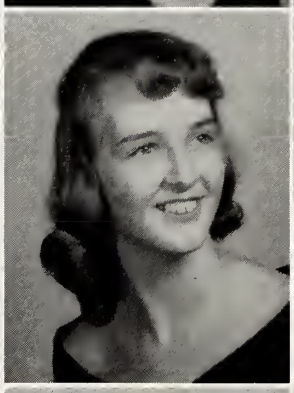

BETTIE COVINGTON MERCER
"The sweetest manners, the gentlest heart."
Cal. Comm. 2, 3, 4; French Club 3, 4; FTA 3, 4; Biology Club 4; Radio Dept. 2; Social Comm. 4; Stunt Night 2, 3, 4; Hmrm. Off. 2.

DURWOOD MILLS
"He is wise who speaks not much."
Band 2, 3, 4.

WILLIAM EARL MITCHELL
"Jolly, good-natured, full of fun; if you want a friend, here is one."
Stunt Night 2, 3, 4; French Club 3, 4; Science Club 4; Biology Club Sec. 4; Tennis 2, 3, 4; Band 2, 3; Hmrm. Off. 2, 3, 4; Marshal 4; Junior-Senior Dec. Comm. 3; Varsity Club 4.

LINDA MITCHELL MONSEES
"Seriousness of mind is sought by the best."
French Club 3; FTA Pres. 3, 4; Biology Club 2, 3, 4; 1st Lt. Band 2, 3, 4; Marshal 4.

DAVID ANTHONY MOORE
"True to work and friend."

LINDA ANN MORRISON
"An angel wandering out of heaven."
Social Comm. 4; Stunt Night 4; French Club 4; NHS 3, 4; Student Life Co-Ed. 4; Sponsor 4; A Cappella Choir 4.

BILLY RAY MOZINGO
"You are what you are, not what people think."
D.E. 3; Hmrm. Off. 3, 4.

PAMELA GAIL MUMFORD
"Never lonely, often gay, a happy girl all through the day."
Stunt Night 2.

JOHN ROBERT MURPHY
"With a friend and a song, I'll travel along."
V. Football 4; Baseball 3, 4; Mixed Chorus 4; A Cappella Choir 4; Paris American High School, Paris, France 3.

ELIZABETH MURRAY
"Smart and sincere, poised and serene."
Recpt. Comm. 2; Social Comm. 3, Chr. 4; Public. Ed. 4; Hi-News Shop 4; Biology Club 2, Sec. 2; NHS 3; Pres. 4; Marshal 4; Stunt Night 2, 3, 4; Junior-Senior Comm. 3.

JOYCE ANN MURRAY
"Her care is never to offend and every person is her friend."
Gohisca Staff 4; Social Comm. 4; Library Club 4.

MARTHA NASH
"Short and sweet, cute and neat; Tripping along on her two little feet."

CHARLOTTE LANCE NASH
"Always smiling—gracious and friendly."
S.A. Rep. 4; Junior-Senior Comm. 3; Stunt Night 3; Gohisca Staff 4; Hi-News Staff 4; Biology Club 2, 3, 4; Radio Dept. 4.

DARRELL EARL NELSON
"A mind that is strong and a heart of gold, a store of good things will his future hold."
Junior-Senior Comm. 3; Stunt Night 3; Flag Committee 2.

JAMES NELSON
"One cannot always be a hero, but one can always be a man."
D.E. 3, 4; Goldmasquers 3, 4; Radio Dept. 2, 3, 4.

The beautiful Jr.-Sr. can be attributed to the hard work of such as these.

The long awaited night—the Jr.-Sr. is here.

Class of '60

GEORGE DAVID ODOM
"He fights to win the game and never thinks himself to win the fame."
Hmrm. S.A. Rep. 4; Sports Ed. 4; J.V. Capt. 2, 3; V. Capt. 4; Football; J.V. Basketball Capt. 2; V. Basketball 3, 4; V. Baseball 2, 3, 4; Varsity Club 3, 4; Stunt Night 2, 3, 4; Junior-Senior Dec. Comm. 3.

BILLY O'NEAL
"True to work and friend."
Hmrm. Off. 2, 3, 4; D.E. Pres. 4; Hi-News Staff 2; Science Club 2; J.V. Wrestling 2.

BILLY RUFUS OVERBEE
"Nothing endures but personal qualities."
D.E. 3; Diversified Occupation 4.

GEORGE SOLAN PARRISH
"We praise those who love their fellow man."
D.O. Treas. 2, 3; Basketball 2.

BETTY MARIE PATE
"The gentle mind by gentle deeds is known."
S.A. Rep. 2, 3, 4; Junior-Senior 3; Stunt Night 2, 3, 4; Music Editor 4; FHA 2; Mixed Chorus 2, 3, 4; A Cappella Choir 2, 4.

DAVID EARL PEACOCK
"The walking definition of a good sport."
Hi-News Staff 4; V. Football 3, Capt. 4; J.V. Football Capt. 2; J.V. Basketball 2; NCTM 3, 4; Mixed Chorus 3, 4; A Cappella Choir 3, 4. Hmrm. Off. 2, 3; Stunt Night 2, 3, 4; Serg.-at-Arms Varsity Club 4; Varsity Club 3, 4.

STELLA JEAN PEARMAN
"May all the charm that now appears increase in glory through the years."
French Club 4; Stunt Night 3, 4.

WILLIAM PENN PEARMAN
"No one is useless in this world who lightens the burden of it to anyone else."
Junior-Senior Comm. 3.

WALTER RICHARD PELT
"Silent efforts move the world."
Wrestling 2, 3, 4; Varsity Club 3, 4; Assembly Comm. 2, 3.

GLENDA FAYE PILKINGTON
"Gentle and sweet, true in reality."
Gohisca Staff 4; FHA 3, 4; Radio Dept. 4; Library Club 3, 4; Social Comm. 4; FHA 3.

JAMES HUGH PHILLIPS
"Life's race well run, life's work well done."
Mixed Chorus 4.

JOYCE MARIE POPE
"All her dealings are square and above board."
Library Club 2; Hmrm. Off. 3.

ROSE EVELYN POTTS
"What sweet delight a quiet life affords."
S.A. Rep. 2, 3; D.E. 3, 4; FHA 2; Library Comm. 2, 3, 4.

ELEANOR PATRICIA POWELL
"Sweet and gentle, good and true, smart, sincere, and friendly too."
S.A. Corr. Sec. 4; Junior Class Parl. 3; Soph. Class Sec. 2; Junior-Senior Comm. 3; Stunt Night 2, 3, 4; French Club 3, V. P. 4; Latin Club 2, Sec. 3; Biology Club 2, 3, 4; NHS 3, 4; Goldmasquers 2, 3, 4; Betty Smith Award 3; Marshal 4; Foreign Exchange Student 3.

OLIVIA POWELL
"And fearless minds climb soonest into the crowns."
FTA 4; Radio Dept. 2; Mixed Chorus 3, 4.

RALPH ALLEN QUINN
"Live and let live, as I will do."

JOHNNY HOWELL RAY
"An athlete true with virtue high."
Junior-Senior Comm. 3; Stunt Night 3, 4; Science Club 3, 4; J.V. Football 3; Track 2, 3, 4; A Cappella Choir 4.

CLAFTON MARIE REGISTER
"Friendly in manner, full of pep."
FHA 2; Mixed Chorus 2, 3, 4; Hmrm. Off. 2, 3.

DOUGLAS DELONS REGISTER
"Quiet, gentle, and refined, always thoughtful and very kind."

GEORGIA CAROL REGISTER
"Light brown hair, friendly eyes; Wonder where her future lies?"
D.E. 4.

JAMES MARTIN RICHTER
"Laugh and the world laughs with you."
S.A. Rep. 3; Junior-Senior Comm. 3; Stunt Night 3, 4; Hmrm. Officer 2, 3, 4; Track 3; Senior Council 4.

GINNIE ROSE RIVENBARK
"The most natural beauty in the world is honesty and moral truth."
Social Comm. 3; Library Comm. 3, 4; FTA 3, 4; FHA 4; Mixed Chorus 2, 3, 4; A Cappella Choir 2, 3, 4; Hmrm. Off. 2.

DONALD ALLEN ROBINSON
"Self reliance is a virtue."
Hi-News Staff 3; D.O. 4; Hmrm. Off. 2.

JUDITH ARNELL ROSS
"Silence and modesty are the ornaments of a woman."
D.E. 3, 4.

Monotonous

Now, Cooper, Senior Class problems aren't that boring!

Wow! Did we students take a beating at the student-faculty game.

Senior Class

DAVID ROUSE
"Both wise and delightful to know."
Quill and Scroll 3, 4; Hi-News Staff 3; Interm. Basketball 3, 4; J.V. Baseball 3.

GISELA RUEDIGER
"She is as good as she is fair."
S.A. Rep. 2; French Club 4; FTA 2.

VIRGIL DEAN RUTLEDGE
"Behold, and when I sing, even the birds do cease their melody."
J.V. Football 2; Varsity Football 4; Wrestling 2, 3, Capt. 4; Mixed Chorus 3, 4; A Cappella Choir 3, 4; Varsity Club 3, 4.

BETTY HUELENE SASSER
"She is made to be the admiration of everyone, and the happiness of one."
Elec. Comm. 4; Soc. Comm. 3; Jr.-Sr. Comm. 3; Stunt Night 2, 3, 4; FTA 3, 4; Sci. Cl. 2, 3, 4; Biol. Cl. 2, 3, 4; FHA 2, 3, 4; Mix. Cho. 2, 3, 4; A Cap. Cho. 2, 3, 4; Mus. Ed. 4; Adv. Staff 3; Hi-News Staff 2, 3, 4.

BETTY JO ANN SASSER
"It is a friendly heart that has plenty of friends."
Junior-Senior Comm. 3; Stunt Night 2, 3; Gohisca Staff 4; Biology Club 2; Goldmasquers 2; Class Song 2.

NANCY FARTHING SASSER
"She is one of those fortunate people blessed with intelligence."
Jr.-Sr. Comm. 3; Stunt Night 2, 3, 4; Gohisca Staff 4; Lat. Cl. 2; Biol. Cl. 4; NHS 3, Sec. 4; Mar. 4; Hmrm. Off. 2, 3, 4, N.M.S.C. Semi-Finalist.

MARGARET DALE SAUNDERS
"To do easily what is difficult for others is the mark of talent."
Hi-News Staff; Quill and Scroll 4; Arlington Heights High School 2; Burges High School 3.

DENNIS CRAIG SEWELL
"Much wisdom often goes with fewest words."
Baseball 3, 4.

MARGARET ANN SHENKLE
"Good qualities are the substantial riches of the mind."
FHA 2; Glee Club 2.

DANIEL BOWIE SHEPHERD
"Put the best you have in life, and the best will come back to you."
S.A. Rep. 4; Sp. Ed. 2; Lat. Cl. 2; Sci. Cl. 3, 4; V. F.B. 3, 4; Mix. Cho. 3, 4; A Cappella Choir 3, 4; Stunt Night 2, 3, 4; V. Cl. 3, 4; Mar. 3, 4.

WILLIAM HUBERT SHIRLEY
"Let my song fill the night with music."
Dev. Comm. 4; Photo. Comm. 3; Soph. Class Treas. 2; Jr.-Sr. Comm. 3; Stunt Night 2, 3, 4; Fr. Cl. 3, 4; Biol. Cl. 2; J.V. Capt. B.B. 2; V. B.B. 2, 3, 4; Baseball 3; Stu. Dir. Mix. Cho. 4; A Cappella Choir 2, 3, 4; Band 2; V. Cl. 3, 4, Pres.; Hmrm. Off. 2, 3, 4.

EDWARD DOUGLAS SMITH
"A good disposition is more valuable than gold."
Goldmasquers 3; Mix. Cho. 4; A Cappella Cho. 4; Bd. 2.

JUNE KAY SMITH
"Speak of Jacob's ladder and she would ask how many steps there were."
Junior-Senior Comm. 3; Stunt Night 3; French Club 3, 4; Biology Club 4; Radio Dept. 2; Social Comm. 3.

CHARLES SNIPES
"Don't let the silence fool you, he has his share of fun."

LARRY EDWARD SNIPES
"A kind heart, a level head."
D.E. 4; French Club 3; Biology Club 2; Football 2; Hmrm. Off. 3, 4.

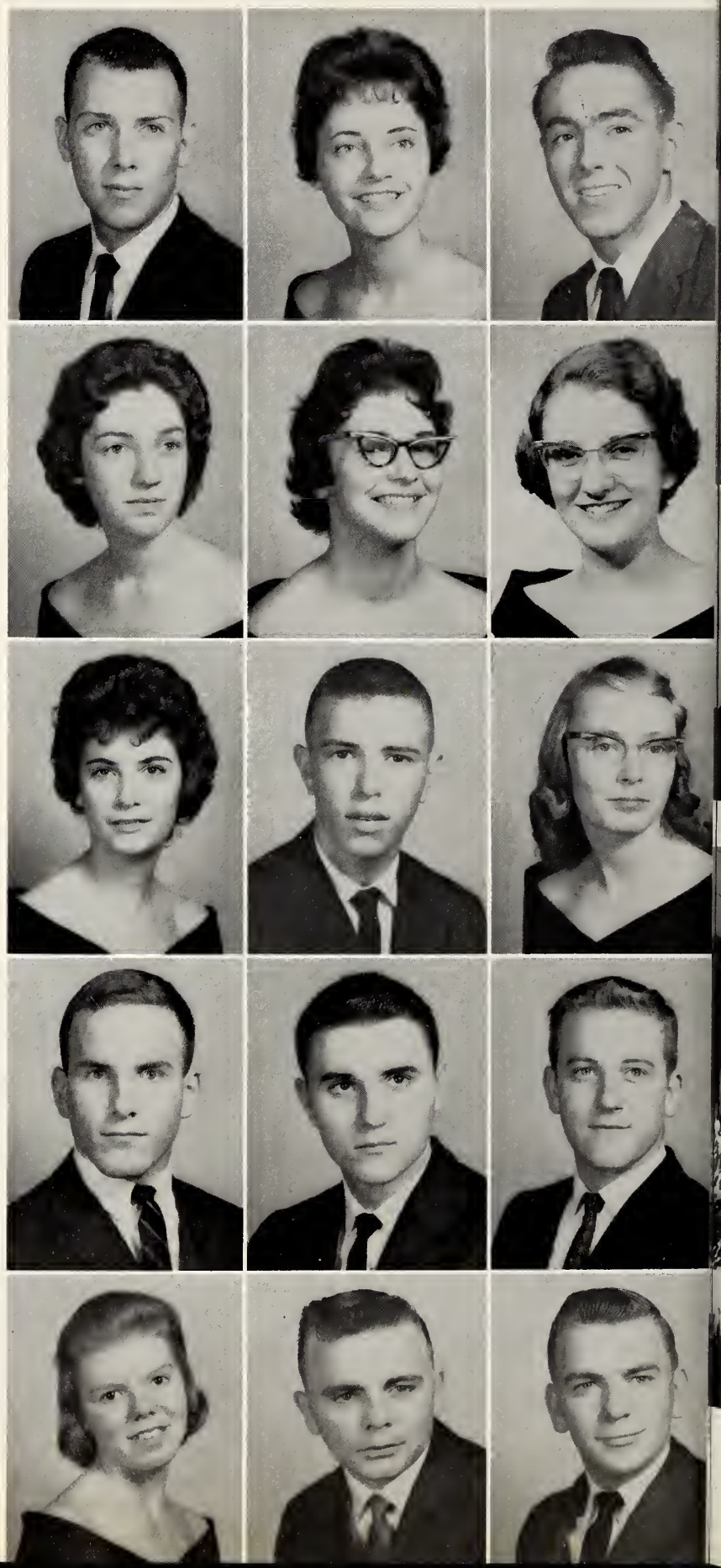

FRANK VICTOR STAIR
"Time wasted is existence, used it is life."
Junior-Senior Comm. 3; Stunt Night 3; Goldmasquers 3, 4; Radio Dept. 3, 4; Mixed Chorus 3; Head Art 4.

SANDRA LYNN STANCIL
"Quietness, tenderness! These are her traits."
Social Comm. 3, 4; Junior-Senior Comm. 3; Gohisca Staff 4; Girls' Chorus 2; Hmrm. Officer 2, 3, 4.

PEGGY JO STEPHENSON
"Precious gems come in small packages."
Board of Elections 3; Junior-Senior 3; Stunt Night 2, 3; Goldmasquers 2; Radio Dept. 2.

FRANCES LEONA STILL
"She's ever cheerful, true and kind."
Soph. Council Rep. 2; Stunt Night Prop. Comm. Chr. 3; FTA 2; Goldmasquers 2; Radio Dept. 2, 3.

EVYS STITH
"He is rich who is contented."
D.E.; Radio Dept.; Hmrm. Officer.

ROBERT ALLEN STOCKS
"If it's fixable, I can fix it."
J.V. Wrestling 2; Junior-Senior 3; Stunt Night 3; Radio Dept. 3, 4; Goldmasquers 3, 4; Lighting Head 4.

WILLIAM GLENN STRICKLAND
"Roll on, world, and I'll roll with you."
J. V. Wrestling 2; D.O. 3, 4.

JOHN WALTER STONE
"The key to every man is his thought."
Junior-Senior 3; Stunt Night 2, 3; Science Club 3; Biology Club 2, 3; Goldmasquers 2, 3, 4; Radio Dept. 2.

KATHRYN RAE STOVER
"Lovely to look at, delightful to know."
Wheelus Dependent High School, Tripoli, Libya, North Africa 2; Freeport Area Joint High School, Freeport, Penn. 3; S.A. Rep. 4; Mixed Chorus 4; A Cappella Choir 4.

good photos, but shift about more

Happiness all aglow—Christmas parade 1959.

Wipe off the dust, boys; we need more room.

Shift these headings about.

Graduating Class

DONALD CRAIG SUTTON
"Find him a pencil and he will draw."
Bul. Bd. Comm. 3, 4; Jr. Class Treas. 3; Jr-Sr. Dec. Comm. 3; Stunt Night 3, 4; Fr. Cl. 4; Sci. Cl. 4; Biol. Cl. 4; Radio Dept. 2; Hmcg. Float Chr. 4; Hmrm. Off. 3, 4.

HAL HILDRETH TANNER, JR.
"He has won the heart of hearts."
Jr-Sr. Dec. Comm. 3; Stunt Night 3; Hi-News Staff 2; Sci. Cl. 2, 3, 4; Biol. Cl. 2; J.V. F.B. 2; V. F.B. 4; Track 3, 4; V. Cl. 3, 4; Hmrm. Off. 2, 3, 4

JERRY MORRIS THOMPSON
"Nature's own nobleman, friendly and frank."
Bd. of Elec. 3; Biol. Cl. 4; V. F.B. 4; Track 3.

GENE EDWARD THORNTON
"It's good to live and learn."
Stunt Night 3; J. V. Football 3; V. Football 4; V. Baseball

JERRY ALLEN TURLINGTON
"An athletic boy with a will to please and take life as a joy."
Stunt Night 3; J.V. Football 3; V. Football 4; V. Baseball 3, 4.

RAEFORD TURNAGE
"When good natured people leave us, we look forward with extra pleasure to their return."

BOBBY RAY TURNER
"I am the captain of my soul and the master of my fate."
J.V. Football.

LINDA KAYE TYNDALL
"Always smiling, always neat, always pretty, always sweet!"
Lost and Found Comm. Chm.; S.A. Rep.; Social Comm.; Junior-Senior 3; Stunt Night 2, 3; Gohisca Advertising Comm. 4; Faculty Editor 4; Hi-News Advertising Comm. 4; Biology Club 2, 3, 4; Radio Dept. 2; Mixed Chorus 4; Chm. Float Comm. 2; J.V. Cheerleader 2, 3; Hmrm. Officer 2, 3.

RICHARD ANTHONY URAVITCH
"I tell you, man, too much work is bad for one's soul."
Radio Department 4.

DOLORES ELALYN VAN WORMER
"Blest with charm, the certainty to please."
Latin Club 4; Library Club 4.

ROBERT SAMUEL VARNER JR.
"He puts his heart into the game!"
S.A. Rep. 2, 3; Class Vice-Pres. 3; Junior-Senior 3; Stunt Night 3; Biology Club 4; J.V. Football 2, 3; J.V. Basketball 2; V. Basketball 3, 4; V. Track 2, 4; Varsity Club 3, 4, Treas. 4.

THOMAS VINSON
"To be admired is certainly an honor."
French Club 4; Science Club 4; Biology Club 4; Mag. Chr. 4; Stunt Night Comm. 2, 3, 4; S.A. Rep. 2, 3; Junior-Senior Dec. Comm. 3; Hmrm. Off. 2, 3, 4.

CLAUDETTE LOUISE WAGNER
"One who is welcomed everywhere."
Jr.-Sr. Dec. Comm. 3; Mix. Cho. 3, 4; A Cappella Choir 4; "Amahl" 3.

ARCHIBALD WILSON WARD
"Tho' he's full of fun and vim, there's loyalty and pep in him."
S.A. Pres. 4; Jr.-Sr. Comm. 3; Stunt Night 2, 3, 4; Fr. Cl. 3, 4; Sci. Cl. 3, 4; Biol. Cl. 2, 3, 4, Pres. 2; J.V. F.B. 2; Track 2; Wres. 2, 3, 4, Capt. 4; Mar. 4; V. Cl. 3, 4; Ring Chr. 4; Hmrm. Off. 2, 3, 4; EDNCSCC 3; Spon. 4; E. Dist. Sci. Fair 2.

RONALD WATSON
"The surest way not to fail is to determine to succeed."
S.A. Rep. 2; Aud. Vis. Comm. 2, 3, 4; Fr. Cl. 3, 4; Biol. Cl. 2, 3, 4; Goldmasquems 3, 4; Radio Dept. 3, 4; J.V. F.B. 2; Tennis 2; V. B.B. 2; Hmrm. Off. 2, 3, 4; Mgr. Goldmasquers 3; Mar. 4; Jr-Sr. Comm. 3; Stunt Night 3.

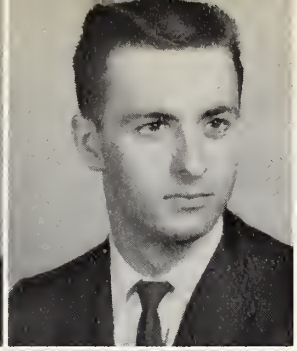

FRED BARDEN WEST

"Don't let his silence fool you, he has his share of fun."

J.V. Football 2, V. 3; J.V. Basketball 2, C. 3, 4; V. Track 2, 4; Varsity Club 3, 4; Stunt Night 3.

GRAHAM ALSTON WEST

"Striving and willing to work for his school and others."

S.A. Rep. 3; Junior-Senior Dec. Comm. 3; Stunt Night 3, 4; French Club 3, 4; Science Club 4; Biology Club 2, 3, 4; J. V. Basketball Manager 2; Board of Elections 4; Hmrm. Off. 2, 3, 4; Grounds Comm. 3; Marshal 4.

WILLIAM DENNY WHEELER

"Where there is dancing, Denny will be found in his glory."

Stunt Night 2; Goldmasquers 2, 3, 4; Radio Dept. 2, 3, 4; Guys and Dolls 3, Dir. 4.

CAROLYN JO WILEY

"Her talents are more of a silent class."

Math Club 2; Mixed Chorus 2; D.E. 4.

CHARLES BRAXTER WILLIAMS

"A good time is a reason for living."

J.V. Football 2, V. 3; Hi-News Printer 2, 3, 4

CHARLES THOMAS WILLIAMS

"Quiet and shy, what we call an extra nice guy."

Radio Dept. 2; Goldmasquers 2, 3, 4; Stagecraft 4.

JANE PAGE WILLIFORD

"Where you find fun and laughter, you'll also find Jane."

J.V. Cheerleader 2; Radio Dept. 2; Board of Elections 3; Junior-Senior 3; Stunt Night 2, 3; Ghisca Staff 4; Hi-News Staff 4.

JOYCE ANNE WILLIS

"Reliable in all she attempts."

FTA 2, 3; Mixed Chorus 2, 3, 4; A Cappella Choir 4.

ANN HATHAWAY WILKINSON

"Witty remarks; Unlimited store; Personality plus; Has fun galore."

J.V. Cheerleader 2; S.A. Rep. 2; Social Comm. 2, 3, 4; Junior-Senior 3; Stunt Night 2, 3, 4; Biology Club 3; Radio Dept. 4.

The three-thirty bell rings. Why the rush?

Could scenes like this one be the answer?

Class of '60

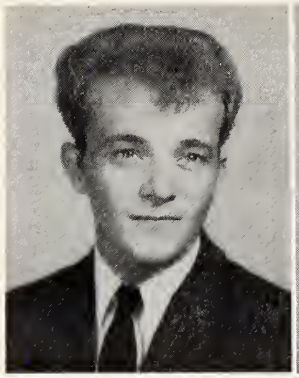

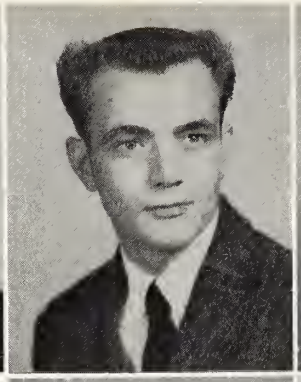

BILLY RAY WISE
"Give me the outdoors, I love it."
D.O. 3, 4.

JIMMY ALLEN WISE
"A winner never quits, a quitter never wins."
D.O. Rep. 2; Homeroom Officer 2.

MARY JOSEPHINE WOODARD
"Her quietness causes attention to her virtue."
Junior-Senior Comm. 3; FHA 2; Mixed Chorus 2, 3, 4; A Cappella 4; Homeroom Officer 2, 3.

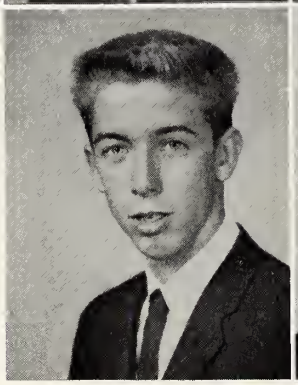

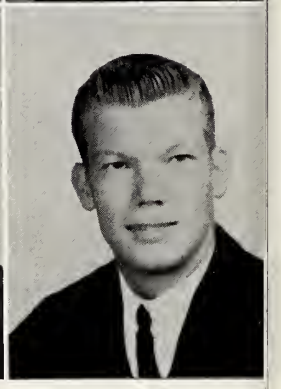

WILLIAM C. HORTON
"To worry little, to study less, this is the secret of happiness."
J.V. Basketball 2, 3; V. Basketball 4; J.V. Football 2; Stunt Night 3, 4; Track 4; S.A. 2; Junior Council 3.

JACKY RICHARD HOWELL
"But Coach, I'll bring my crutches back tomorrow!"
Lost and Found Comm. 2; V. Football 3, 4; J.V. Baseball 2, 3, 4; Wrestling 2, 3.

One per page plenty

A hard-working senior selling magazines; we won three years in a row.

The winning float of '59—made by a senior homeroom, of course.

Senior Advisors

MRS. WILLIAMSON MRS. SCROGGS

Class Song

As we walk through the halls of old G.H.S.
Our motto we'll ever hold high.
In God our Strength, in knowledge our power.
To do our best we will try.
When we must go our separate ways
We'll remember high school days—
The joys we've known, the goals we have
passed.
We hope you'll ne'er forget
The nineteen-sixty class.

Could work into headlines throughout section

Colors

Yellow and White

Flower

Yellow Daffodil

Motto

In God our Strength, in knowledge our power.

Junior Class

The Junior Class officers are: President, Buddy Jorden; Vice-President, Stuart Clarke; Secretary, Mary Kassell; Treasurer, Walker Nolan.

Rather large cut down as you go down the classes.

G.H.S. Juniors

Rita Allin
Katherine Anderson
Mitchell Anderson
Mike Avery
Charles Aycock
Milton Bailey
Wayne Bailey
Wayne M. Bailey
Anthony Barber
Danny Barber
Elaine Bartlette
Michael Barton

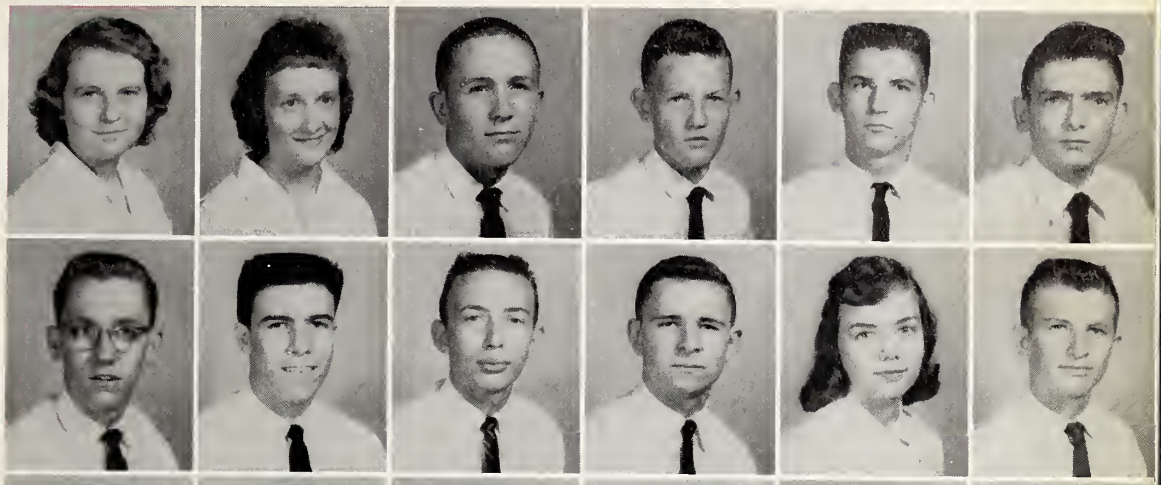

Rose Bass
Bobby Batson
Nancy Bauer
Bobby Bell
Langhorne Bell
Linda Best

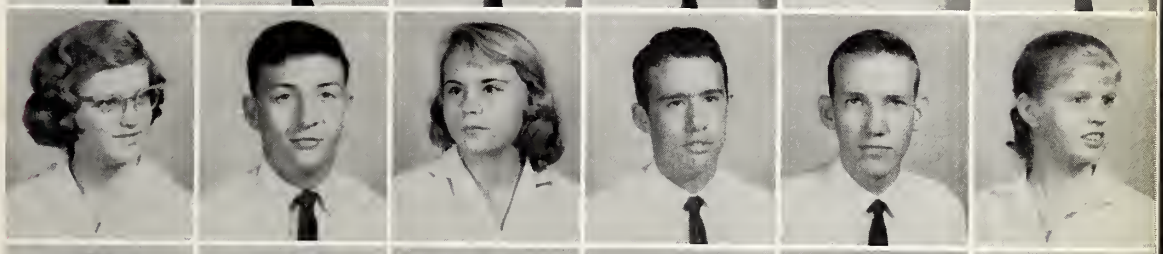

Betty Blackwell
Jackie Bossert
Tony Bowen
Delmas Boyette
Haywood Boyette
Donald Brantham

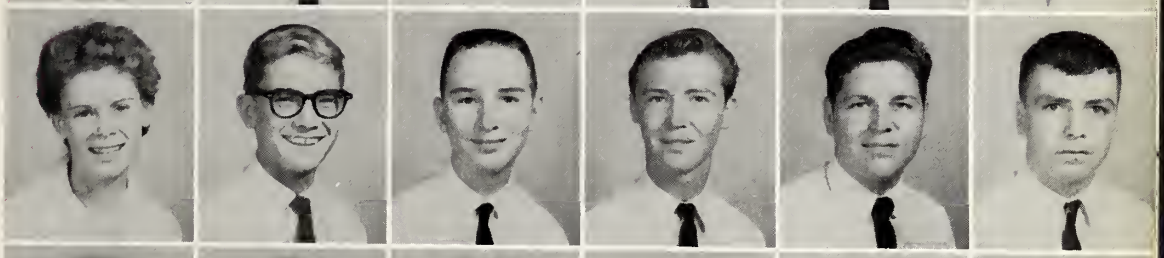

Michele Brisbois
Faye Broussard
Jimmy Brown
Catherine Bryan
Jeane Burton
Kenneth Butler

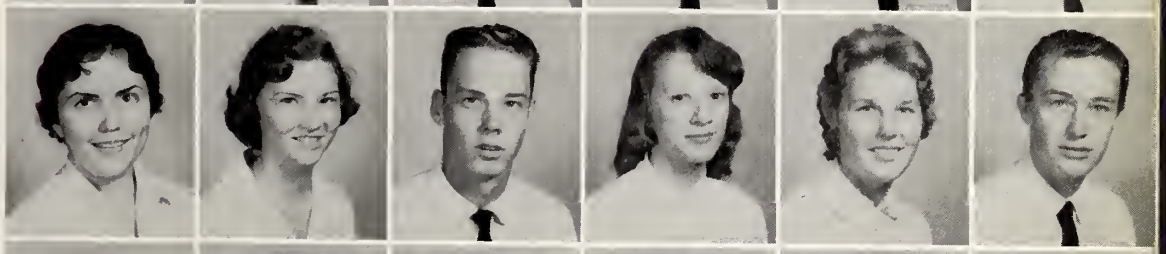

Tony Caderette
Joyce Caison
Brenda Canady
Diane Carter
Lonnie Casey
Marjorie Clark

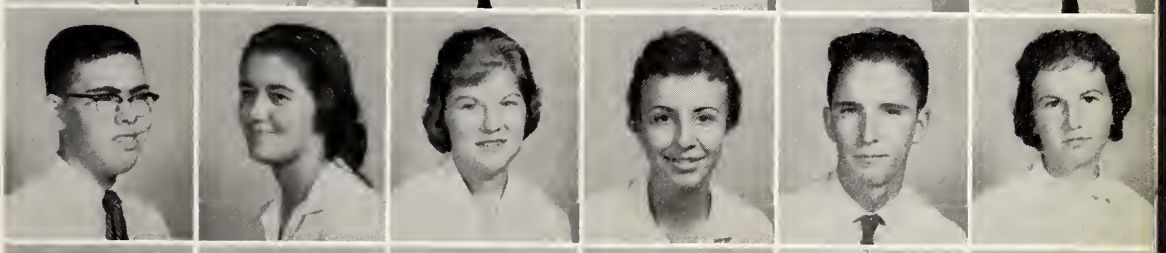

Stuart Clarke
Jimmy Collier
Charles Combs
Libby Conley
Bonnie Cormack
Linda Cottle

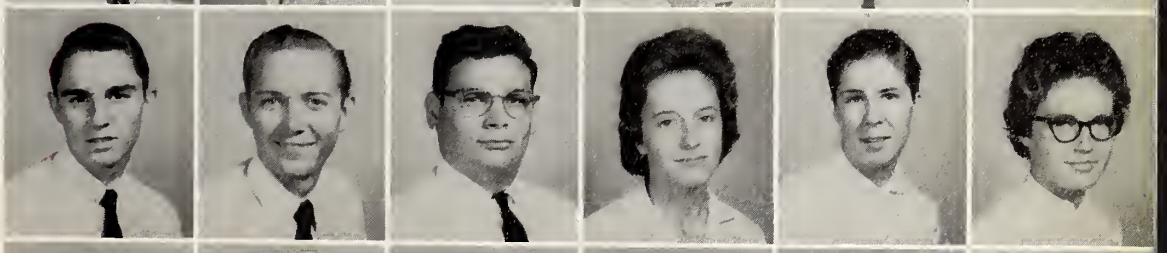

Eleanor Counts
Jimmy Creech
Gil Crippen
Jimmy Crumpler
Kirk Cutler
Clifton Dail

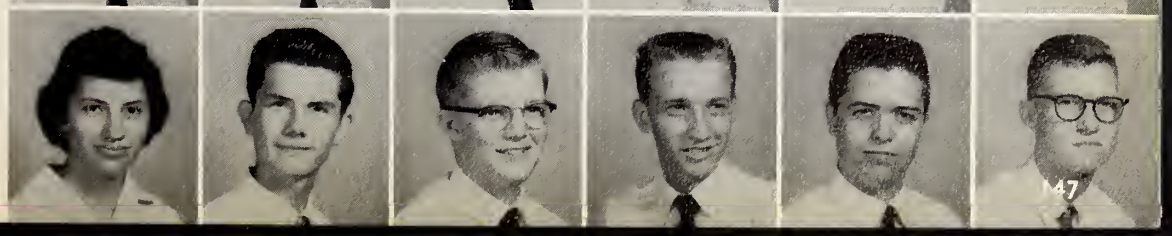

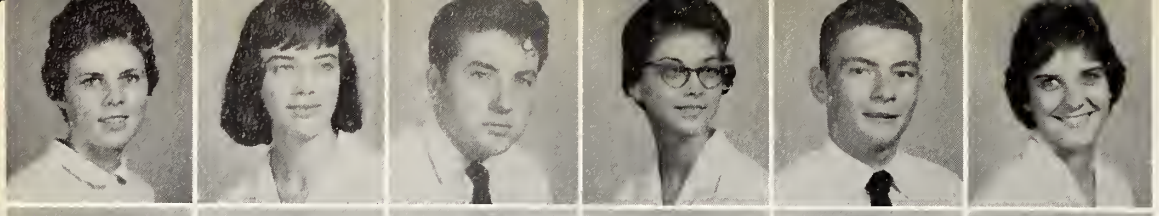

Glenda Daly
Janet Daly
T. J. Daniels
Annette Davis
David Earl Davis
Donna Davis

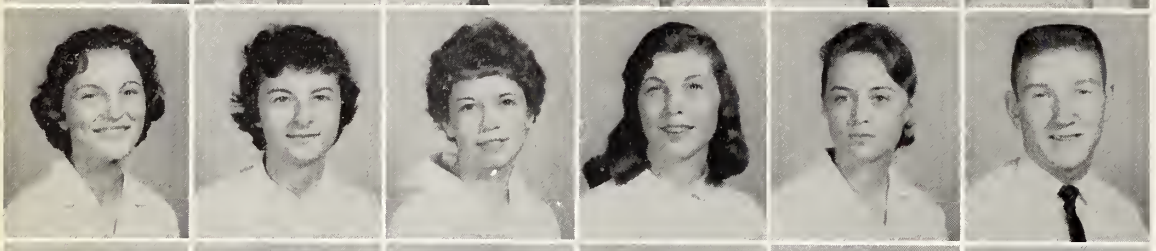

Margaret Davis
Mary Evelyn Davis
Ruby Davis
Mary Jane Deaton
Roma Dickerson
Don Edens

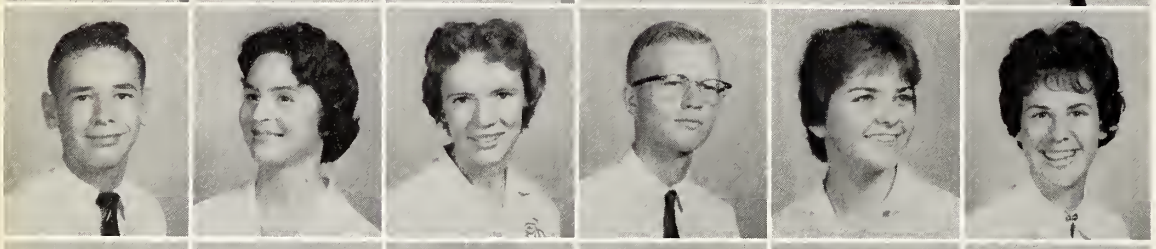

Haywood Edmundson
Margaret A. Edmundson
Jane Edwards
Randall Edwards
Dottie Ellis
Jenny Ellis

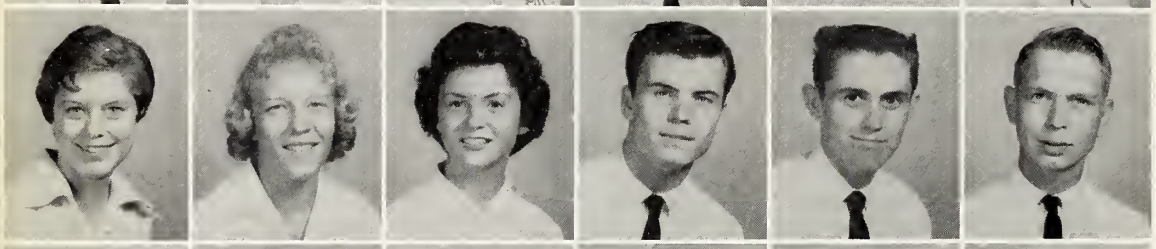

Lois Evans
Faye Ezzell
Judy Ezzell
Julian Ezzell
Glenn Faircloth
Durwood Farmer

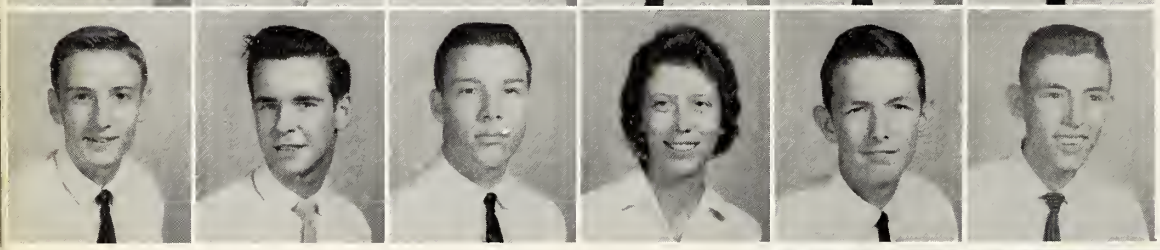

Lin Farmer
Roger Farmer
Larry Ferrell
Margaret A. Flowers
Louis Franks
James Frazier

Subjects of the Junior Class

tell more

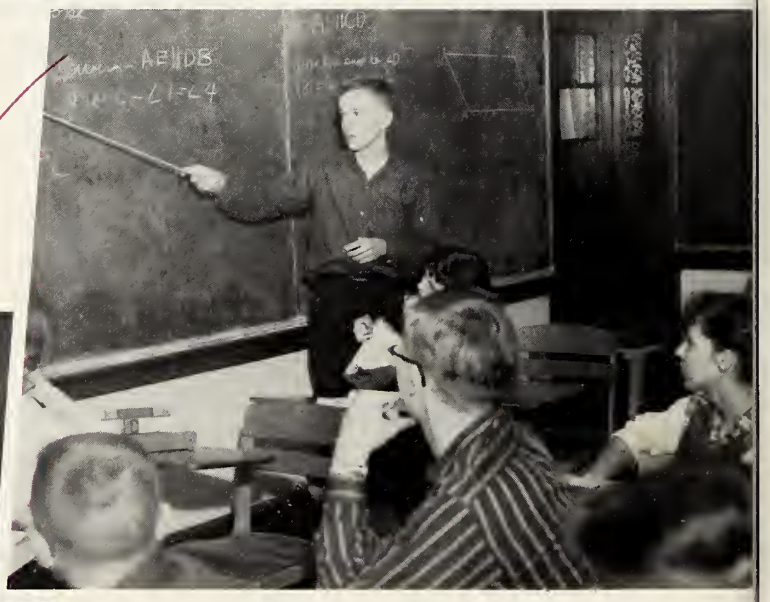

The Class of 1961

Joe Futrelle
Randy Gardner
Linda Godwin
Kenneth Grantham
Sandra Grantham
Linda Grice

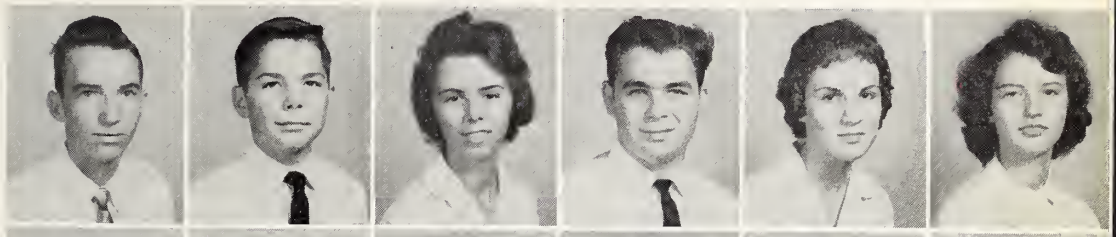

David Gurley
Dean Gurley
K. C. Gurley
Robert Hadden
Lynda Hare
Pauline Harrison

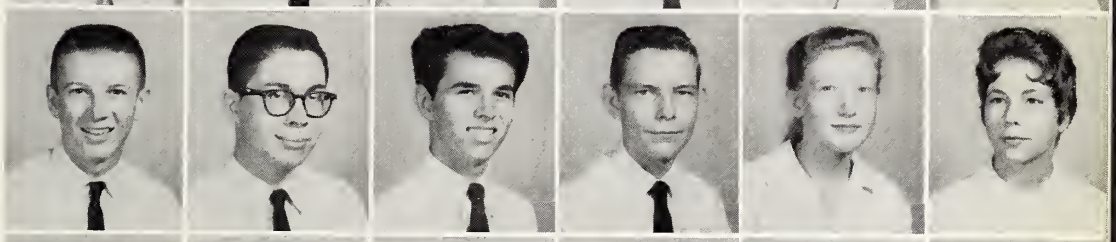

David Haskins
Frank Hauser
Bobby Heath
Migeon Helms
J. C. Henry
Linda Hill

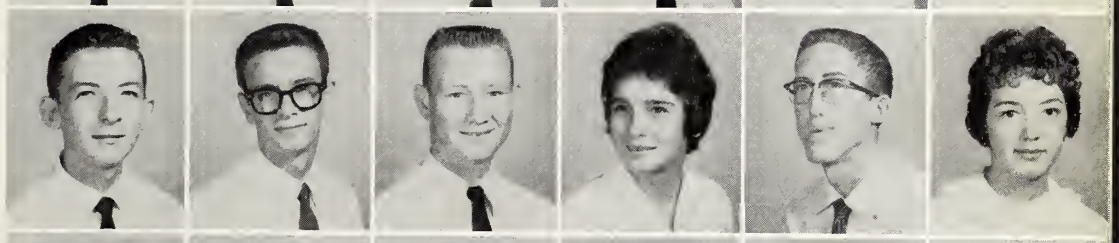

Linda Holland
Mary Susan Holland
Olivia Hollis
Charlotte Holmes
Graham Hood
Johnny Hood

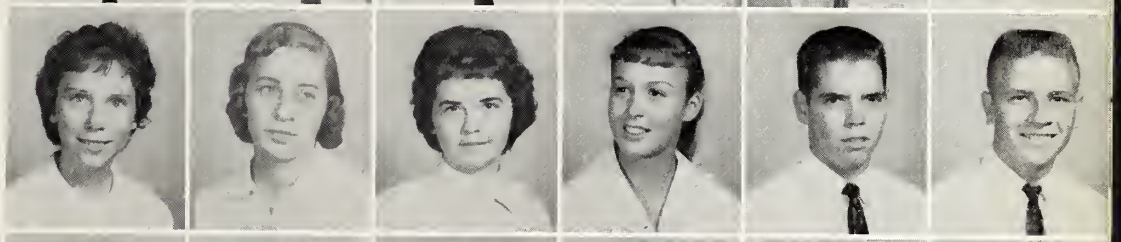

Carolyn Hooks
Johnny Hooks
Roger Houck
Gene Howe
Marie Howell
Diana Hulse

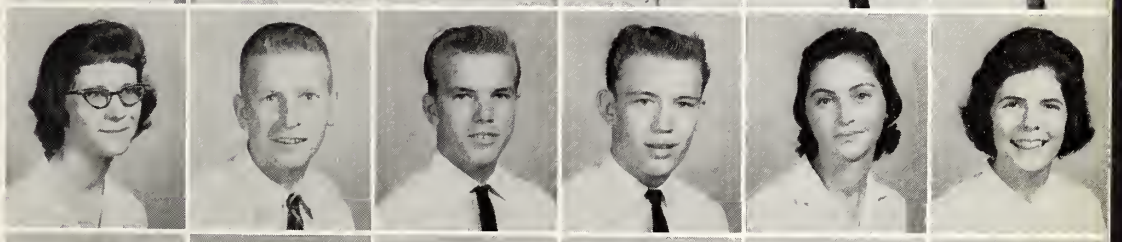

Connie Hunt
Emmette Ingram
Sidney Isler
Carolyn Jackson
Kenneth Jennette
Ruby Jernigan

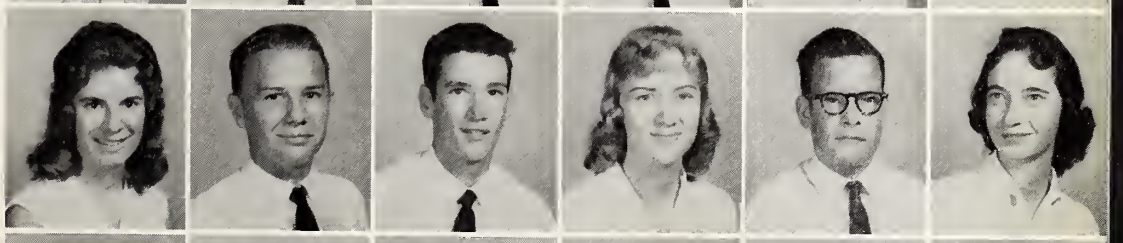

Melvin Johnson
Warren Johnson
Ann Jones
Z. R. Jones
Buddy Jorden
Mackie Joyner

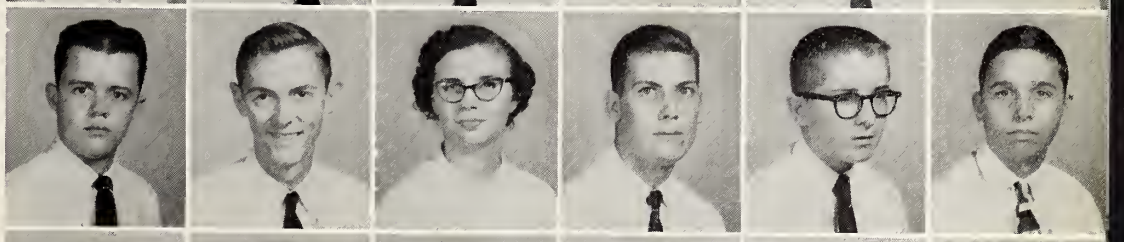

Tommy Kannon
Mary Kasell
Tommy Kearney
Jerry Keen
Judy Keen
Bobby Kennedy

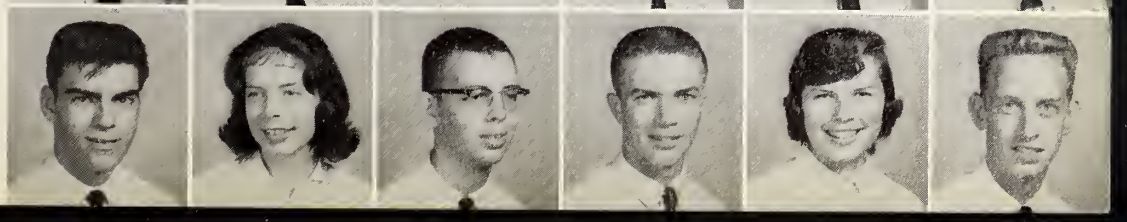

Arnold Kenyon
Lesley Kersey
Kenneth Ketcham
Thomas King
Carol Klienert
Jeanette Knight

Joan Kreiger
Thomas Land
Frances Lane
Ray Lane
Theresa Lewis
Giles Lippert

Portia Loftin
Cecil Lupton
Brenda Mabry
Judy Malpass
Lee Malpass
Ann Carole Matthis

Jimmy Mauldin
Wayne Mayo
Bill McClenny
Betsy McCormick
Pat McDaniel
Lou Ella McDonald

Joseph McIntire
Judy McLamb
Jim McLaren
Carolyn McLawhorn
Jimmy McLawhorn
Sally McLeroy

Our Leisure Time

Say something

The Junior Class

Harvey Medford
Judy Mercer
Lewis Merritt
Jimmy Meyer
Linda Mitchell
Edith Moore

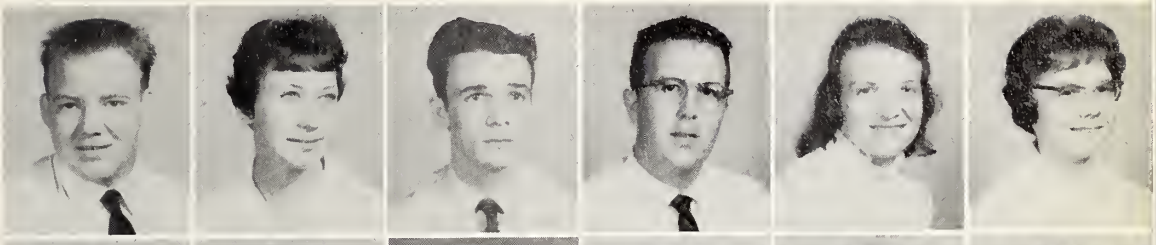

Joseph Moore
Betty Muller
Norma Mumford
Jimmy Murphy
Bob Neal
Annette Noble

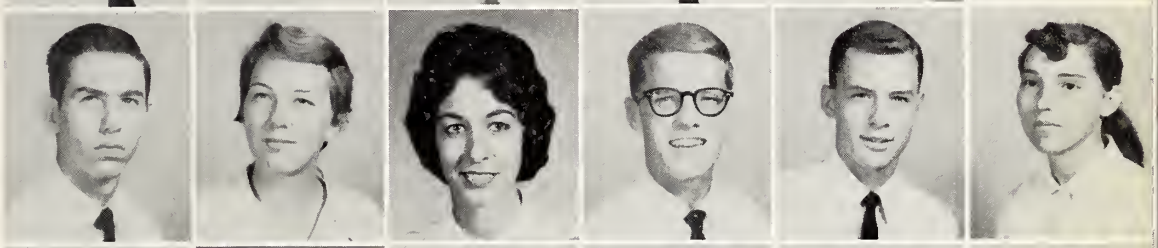

Walker Nolan
Cherry O'Berry
Sally O'Brien
Patsy O'Neil
Vickie O'Tuel
Jarrell Overman

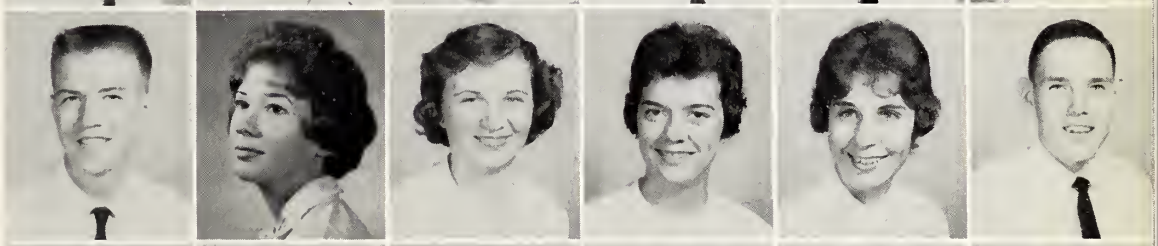

Becky Parker
Jesse Parks
Larry Parks
Corrine Pate
Jarvis Pate
Melvin Pate

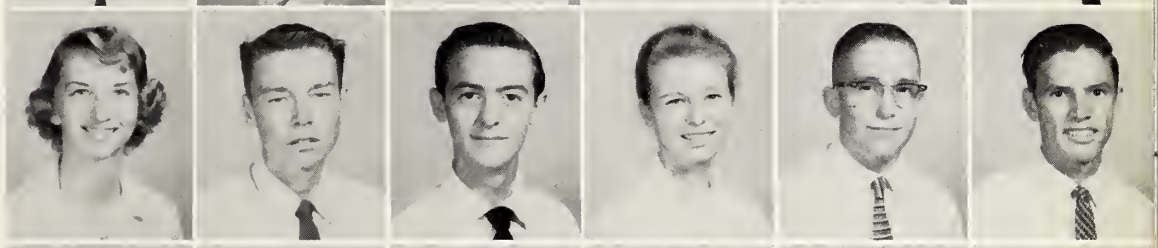

Janet Pelt
Ruth Pelt
Linda Person
Marsett Pilgrim
Darrell Porter
Mary Powell

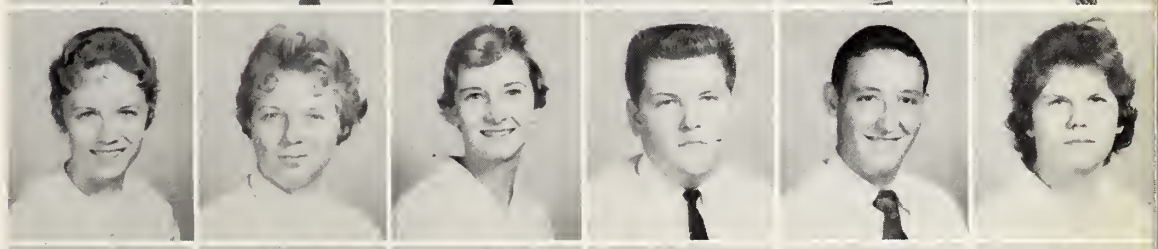

Lindsay Pratt
Duland Price
Judy Privette
John Raines
Ruth Raybon
Paula Reitz

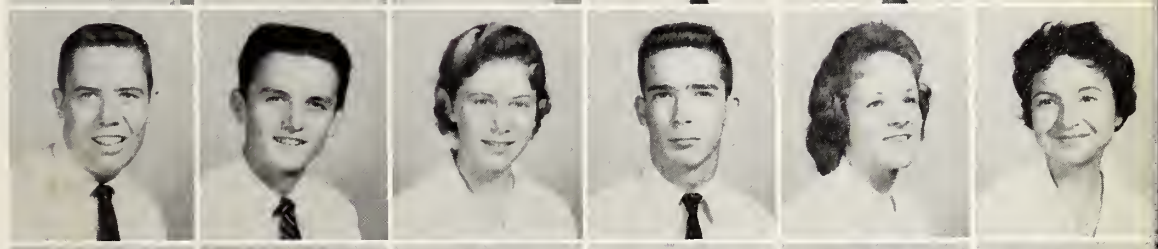

Iris Rivenbark
Judy Rivenbark
Bill Rodgers
Don Roof
Maricia Ross
Shara Rousselle

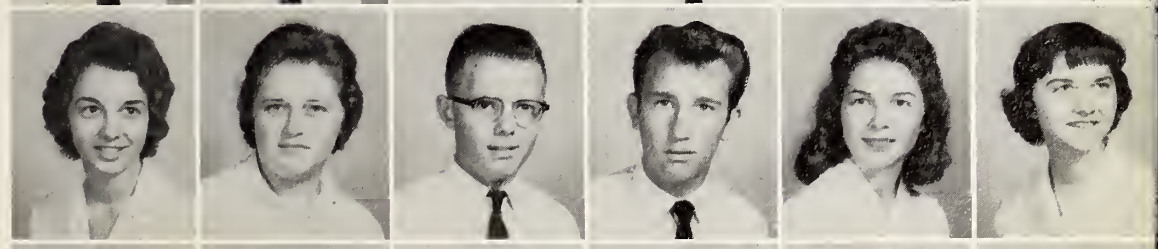

Jan Rudy
Pat Self
Margaret Ann Sells
Chris Shaw
Bob Shelton
Dorothy Shepard

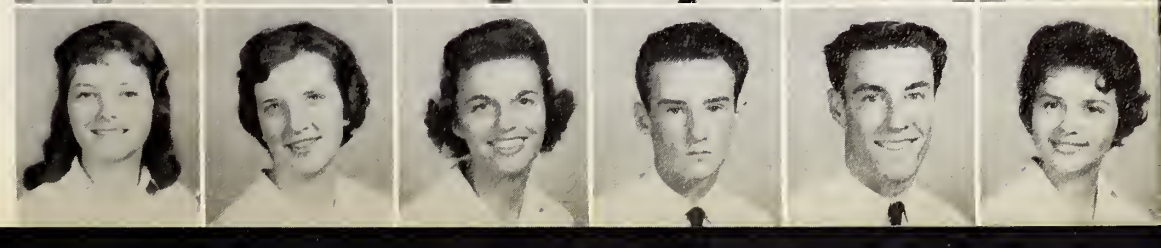

Robin Shumate
Emmette Sills
Connie Smith
Gail Smith
Kaye Smith
Milton Smith

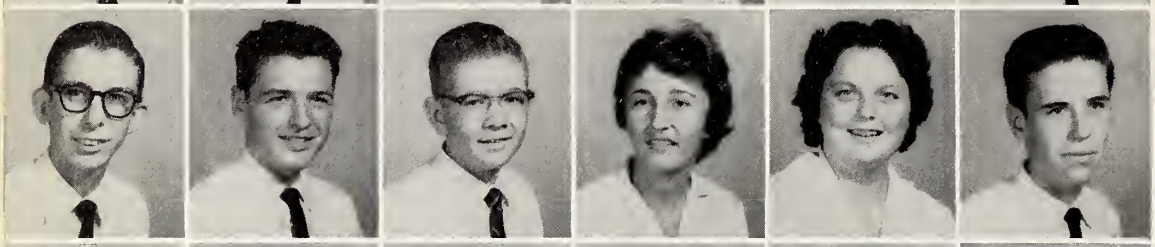

Roland Stafford
Ray Stair
Robert Stanick
Terry Statan
Gail Stevens
Jim Stevens

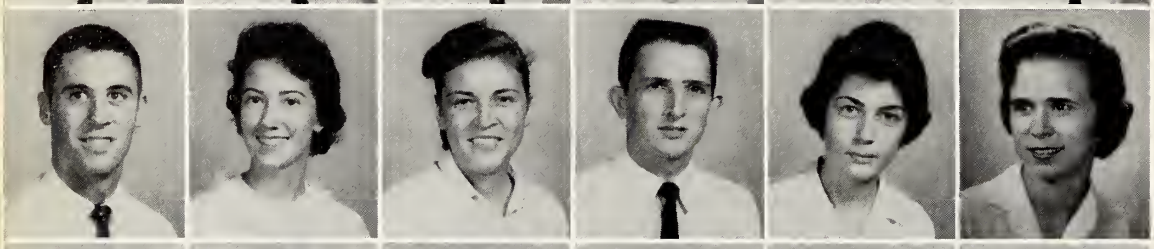

Hal Stewart
Nancy Stowe
Carol Strickland
Edgar Strickland
Betty Summerlin
Linda Summerlin

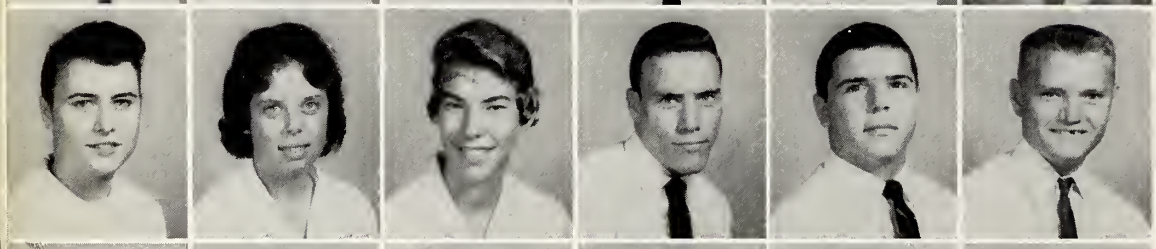

Mazzelle Sykes
Julie Talton
Harriet Taylor
Kenneth Taylor
Rex Teaney
Linwood Thompson

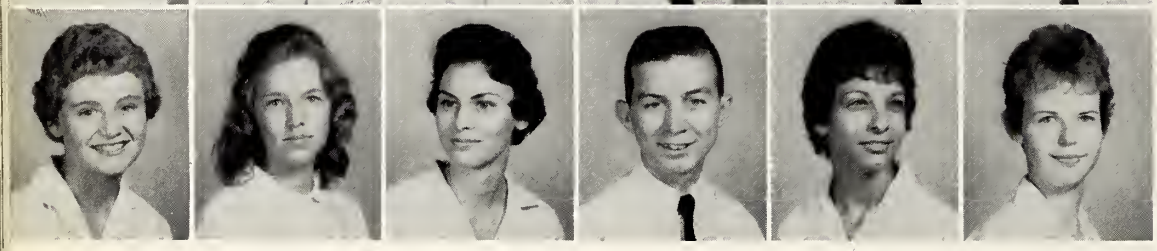

Lynda Thompson
Marsha Thompson
Rosemary Thompson
Jerry Totty
Pat Tracy
Jackie Troutman

Waiting for the Seniors

Our Bulletin Board

Class of '61

Lloyd Turlington
Carolyn Turnage
Carol Turner
Frances Tyndall
Kenneth Van Hoy
Ronnie Vick

Jimmy Vinson
Raymond Vinson
Marion Vitale
Diane Wahab
Jack Walker
Royce Walters

Warren Walters
Jane Ward
Edna Earl Warren
Tommy Warren
Marion Warrick
Mary Virginia Watts

Sarah Webb
Rosa Lee Webster
Alan Weil
Brad Weisiger
Conrad Wessell
Robert Wheeler

George Whitmer
Billy Wiggins
Ann Williams
Cecelia Williams
Gene Williams
Linda Williams

Lorraine Williams
Ed Williford
Frank Wilson
Nikki Wilson
Tommy Wooters
Charles Zubarik

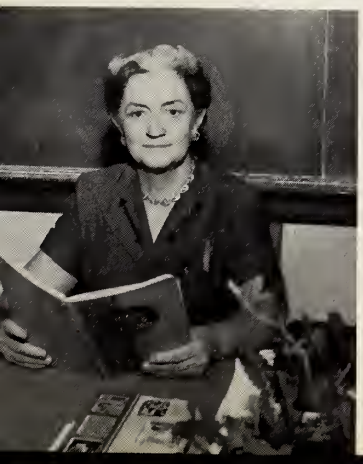

CLASS ADVISOR
Eleanor Simpson

COLORS
Red and White

FLOWER
Red Rose

JUNIOR CLASS SONG

Onward, upward is our motto,
As we wend our way
Searching for the golden future
Gaining day by day
Challenge beckons, dreams unfold
Before our very eyes.
G.H.S. gives us our future.
This we realize.
We will always stand together,
Proud and brave and true.
As we strive to share our glory,
Serving God and you.
When we leave our alma mater,
Proud of all we've done,
There is nothing that can stop the
Class of sixty-one.

Sophomore Class

The Sophomore Class officers are: President, Jay Derby; Vice-President, Tommy Franklin; Treasurer, Frank Dumas; Secretary, Lois Couch.

Class of 1962

Betty Abbott
Barbara Anderson
Neal Anderson
Ray Anderson
Linda Andrews
Wille Arant

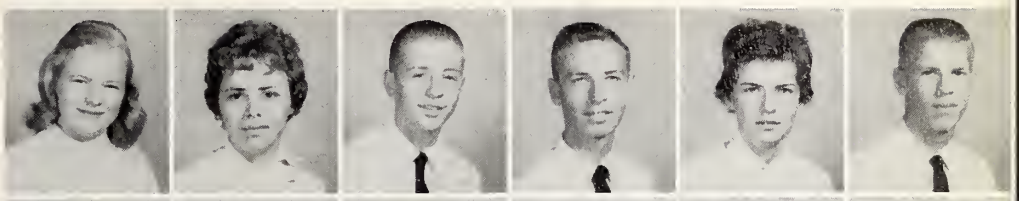

Rebecca Atherton
Dicky Baddour
Robert Bandy
Annette Banks
Carol Bartlett
Glean Barwick

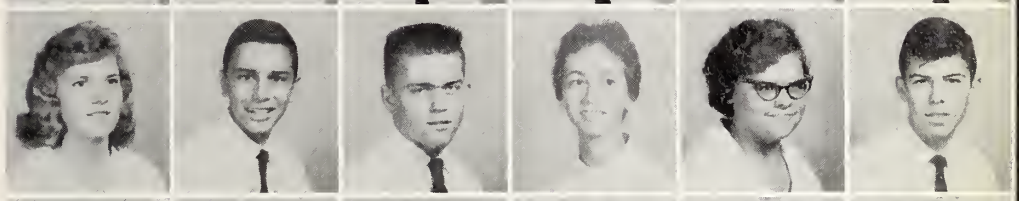

Bobby Baum
Sandra Beck
Billy Bedford
Frank Bell
Paulette Bell
Sue Bell

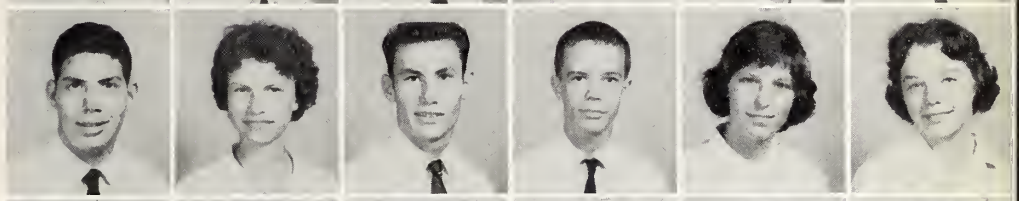

Tommy Bell
Vivian Bell
Judy Bennett
Shirley Bennett
Hazel Best
Ray Best

Craig Blackburn
Parris Blair
Kenneth Boles
Pat Bowen
Janet Boyette
Joe Bradel

George Bradicich
Nancy Braswell
Corinne Bridgewater
Jimmy Britt
Michael Britt
Margaret Brock

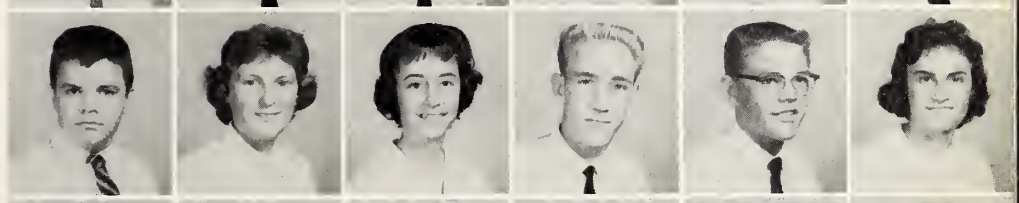

George Brodie
Peggy Brown
Linda Buckner
Kenneth Bulter
Ricky Burns
James Calvin

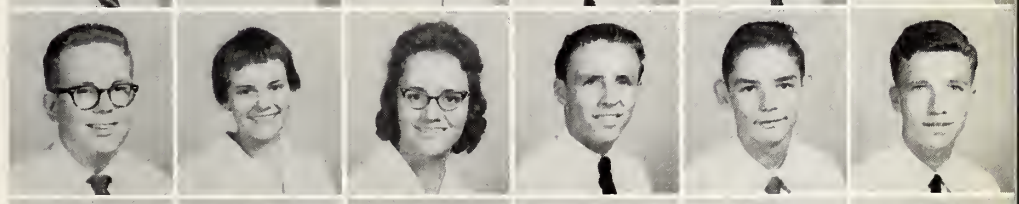

Linda Cameron
Carol Carrere
Nancy Carroll
Ray Carpenter
Marlene Carter
Betsy Catt

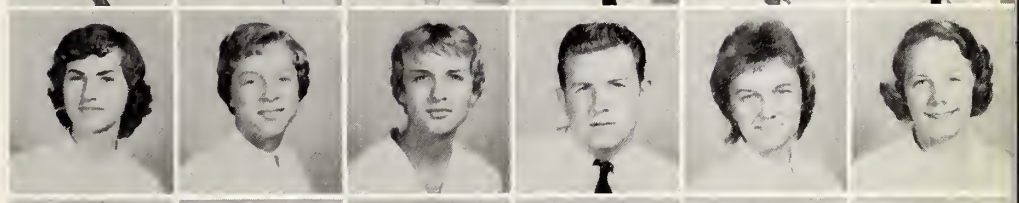

Ann Coats
Mary Cole
Brenda Cooke
Donna Cooke
James Coombs
George Cooper

Nathan Cotton
Lois Couch
Thurman Covert
Aurthur Culbreth
Sara Culbreth
Diane Dail

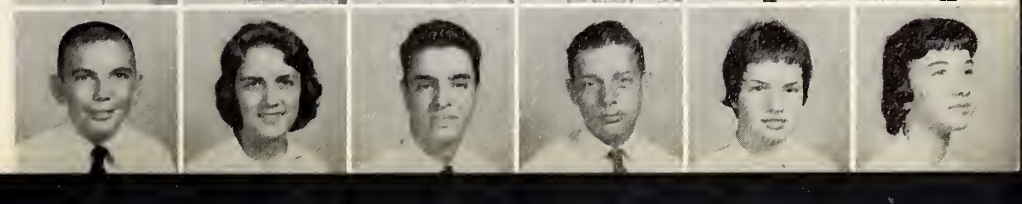

Durwood Daniels
Herman Daughtry
Bill Davis
Elton Davis
Frances Davis
Linda Ruth Davis

Sally Davis
Emma Kay Dawson
Bobbie Day
Faye Deans
Sandy Deaton
James DeBruhl

Della Denmark
Jay Derby
Hank Dowling
Robert Driver
Ruth Dubois
Jimmie Dudley

Jim Dugan
Frank Dumas
Pete Duke
Virginia Eakes
Don Edgerton
Donald Edwards

Ronald Edwards
Louise Ellers
Joyce Elmore
Linda Elmore
Linda F. Elmore
Chyde Epps

J. D. Etheridge
Katie Evans
Nancy Evans
Johnny Faircloth
Judy Faircloth
Tommy Farmer

Shift about more

We all have biology for one hour.

The morning devotion is given to start the school day out right.

Sophomore Class

Mary Janet Fields
Earl Floors
Butch Forsyth
Tommy Franklin
Linda Fredrick
Bobby Freeman

J. D. Fritzinger
Ramond Fulterton
Johnny Gardner
Francine Garris
Joyce Garris
Patricia Gilbreath

Eddie Gomez
Judy Goodson
Forrest Gore
Dannielle Gourvert
Gene Gowls
Wanda Grady

Norman Greenburg
Spillman Grice
Craig Griffin
Jim Griffit
Jolynn Guidry
Marlene Gurley

Tommy Gwatney
Paul Halvorsen
Linda Ham
Carolyn Harmon
Jack Harris
Bryan Harvey

Bryan Haskins
Janet Hatch
Bobby Hawks
Barbara Head
Johnny Head
Betty Hilburn

C. J. Hines
Ann Hines
Sally Kay Hinson
Bonnie Hollman
Sylvia Hollowell
Cooper Howell

Mike Hunter
Joe Husbands
Eddie Hynes
Linda Ingram
Sharon Insko
Ernest Jackson

Linda Carole Jackson
Linda Jackson
Margaret Jennette
Carol Jernigan
Joyce Jinnette
Edith Johnson

Janie Johnson
Judy Johnson
Kaye Jones
Bobby Jones
Charles Jones
Gene Jones

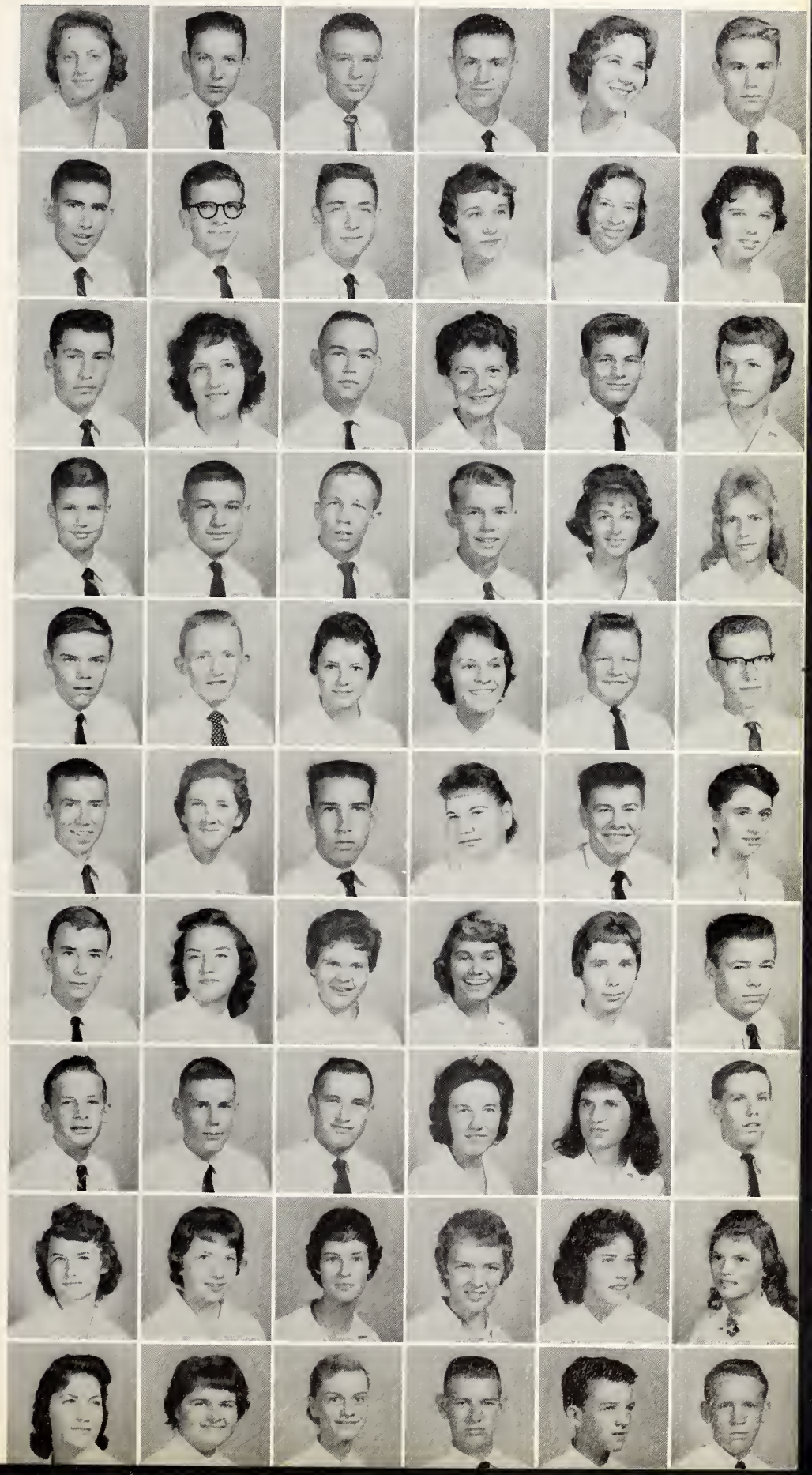

Glenda Jones
Wayne Jones
Lynn Jordan
Jackie Kannon
Steve Kerney
Ethel Keel

Jean Kelly
Terry Kimper
Laura N. King
H. M. Knowles
Jimmy Lambert
Bill Lane

Craig Langston
Linda Langston
Spencer Langston
Jean Lanier
Peggy Jean Lassiter
Lana Lea

Ellen Lentz
John Lewis
Herbert Little
Peggy Loftin
Marsha Londonberg
Carolyn Love

Ramond McCabe
Andy McClenny
Theresa McCool
Linda McCormick
Robert McKenzie
Gwinevere McLamb

Gorden Malone
Leroy Manning
Brenda Mantooth
Ronnie Marago
George Mickells
Mary Sue Massey

After lunch the mad rush to lockers begins.

We have time to talk and study while waiting in line for lunch.

Class of 1962

Shift some to horizontal layouts to vary patterns

John Miller
Frieda Mintz
Woodrow Mitchell
Harvey Monk
Carolyn Moore
Jimmy Moore

Nancy Moore
Wesley Moore
Jerry Mooring
Jinx Muller
Billy Murry
L. A. Myers

George Newson
Novella Newson
Harry Null
Mary Jo Oliver
Betsy Overman
Borden Parker

Ogden Parker
Barbara Ann Parks
Kay Parks
Gwen Parks
Sue Parrish
Pauline Parrish

Richard Pascoe
Brenda Pate
Pamela Pearson
Ronald Pearson
Julius Pelt
Shelia Pennywitt

Martha Peterson
Larry Phipps
Jimmy Pollock
Barbara Pope
Bobby Powell
Charles Pratt

Ann Price
Joan Price
Minnie Price
Virginia Price
Jack Probeck
Bill Proctor

Jack Ramanus
Sally Raulston
Billy Reauwein
Mike Reddington
Betty Register
Macon Remsburg

Courtland Richmond
Carol Riggs
Mike Riley
Betty Roberson
Janice Robertson
Barbara Robinson

Charles Rogers
Lena Satterfield
Jeanne Schenk
Jenny Rose Seymour
Pat Shannon
Edith Shepherd

Larry Shriner
Bruce Sloop
Dennis Smith
Eula Smith
Glenn Smith
Helen Smith

Maxine Smith
Bob Sochackie
Carole Southerland
Danny Southerland
Jimmy Southerland
Kay Southerland

Charlie Stafford
Charles Stafford
Kay Stallings
Ray Stallings
Joyce Starling
Douglas Stewart

Jimmy Stevens
Billy Stone
Charles Strickland
John Strickland
Margaret Ann Strickland
Mitchum Stroud

Becky Stroud
June Sullivin
Jim Summerlin
Eileen Sutton
Willard Sutton
Emmie Tanner

Gary Taylor
Harry Taylor
Peggy Taylor
Luke Thomas
Kent Thompson
Jerry Trachtenburg

INA MIXON
Sophomore Class Advisor

It is hard to be on time to 3rd period after lunch.

Sophomores — Headlines needed —

Kay Trammell
Kitty Tratto
Westley Turnage
Carol Ann Utley
Patsy Varner
Jim Vaughan

Harriet Ann Vinson
Billy Wade
Mac Wade
Alice Faye Wallace
Barbara Walston
James Walton

Norma Walton
Dorthy Walters
Judy Watkins
Carol Wells
Larry West
Mary Wiggs

Bill Williams
Chuck Williams
Donnie Williams
Katheleen Williams
Kenneth Williams
Marion Williams

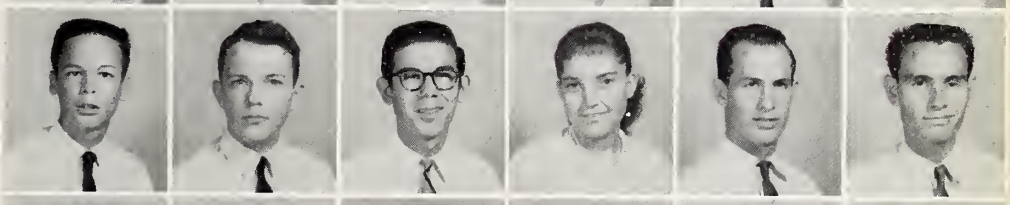

Sylvia Williams
W. J. Williams
Linda Williford
Danny Wise
Danny Wise
Charles Woodard

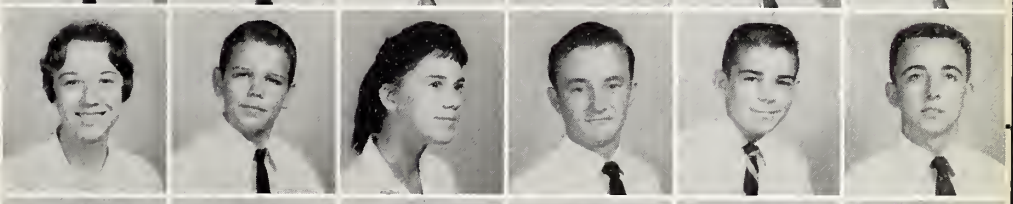

Sheila Woodcock
Tony Worrell
Paula Yelverton
Gary Zaccagnini
Jo Ann Zambelli
Susan Sasser

Jean Perry

COLORS
Green and White

FLOWER
Gardenia

MOTTO
To make the best, better.

CLASS SONG

(Tune: The Bells of St. Mary's)

The Sophomores of Goldsboro High School are we:
Our class we'll remember where'er we may be.
To our dear school we will always be true.
We'll strive to do right in whatever we do.

The Sophomores are singing,
Our song we are bringing
To Goldsboro High School,
The first and the best.
To do our best, then better.
Is what we will endeavor.
We hope the Class of '62
Will stand o'er the rest.

Advertisements

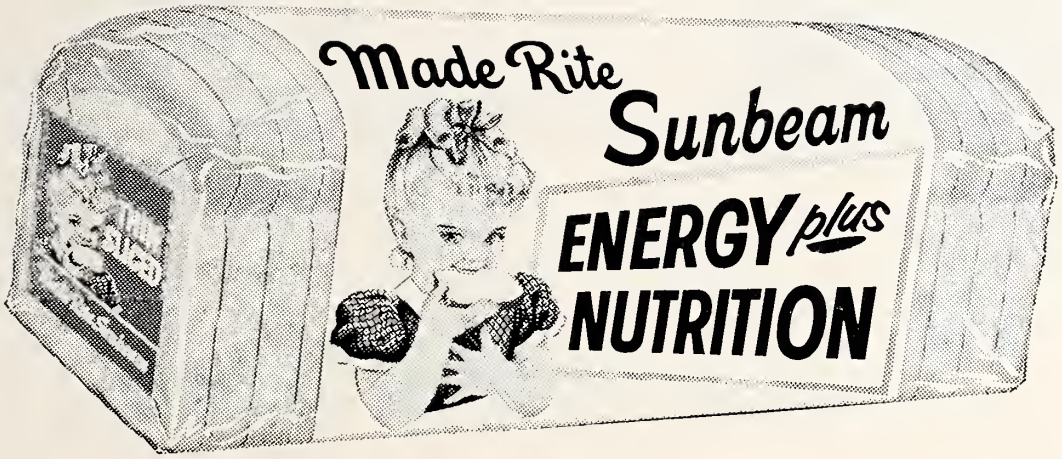

Compliments and Congratulations
From

T. A. LOVING AND COMPANY

address? — — Product?

ASH STREET PHARMACY
Your Neighborhood
Rexall Drug Store
DIAL RE 5-1827
814 E. Ash Street Goldsboro, N. C.

DUMAS-GIDDENS
OIL COMPANY, INC.
Pure Petroleum Products
Be sure PURE with Pure
RE 5-0571-2 GOLDSBORO, N. C.

DEWEY BROTHERS, INC.

Founders

Machinists Mill Supplies

Steel Fabricators Metal Windows

TELEPHONE RE 4-3411

Goldsboro North Carolina

AMERICAN AMOCO GAS

BRYAN OIL COMPANY

DISTRIBUTORS

Heating Oil — Gasoline — Lubricants

"Keep your home in the Comfort Zone"

With Amoco Heating Oil

RE-4-1771

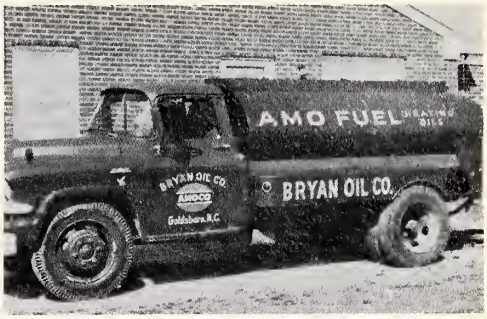

MT. OLIVE HIGHWAY — GOLDSBORO, N. C.

HEILIG-MEYERS COMPANY

Furniture and House Furnishings

GOLDSBORO, N. C.

Compliments of

STACKHOUSE, INC.

GOLLSBORO, NORTH CAROLINA

Compliments of

MARY'S DRIVE-IN

WEST ASH EXTENSION

CONEKIN'S SHOES

For

SCHOOLS AND SPORTS

Sandlers of Boston
Gobblers of California
Naturalizer

FOR DRESS

Adore
Tweedie
Citation
Naturalizer

Compliments of

KERR DRUGS

RE 4-3121 GOLDSBORO, N. C.

Ball
STUDIO

Portraits – Weddings – Children
Commercial Photography

135½ S. CENTER STREET
Goldsboro, North Carolina

YOU'RE ALWAYS WELCOME

GRIFFIN'S BARBECUE

Pig and Chicken

Open 10 A.M. to 8 P.M.

RE-5-4242 GOLDSBORO, N. C.

Congratulations to the Clas of '60

SKINNEY'S DRIVE-IN

EAST ASH EXT. GOLDSBORO, N. C.

Compliments and Congratulations

From

BRANCH BANKING AND TRUST CO.

"The Safe Executor"

200 E. WALNUT STREET GOLDSBORO, N. C.

COMPLIMENTS OF

GOLDSBORO FURNITURE DEALERS ASSOCIATION

Sutton-Lewis
Creech's, Inc.
Southerlands
Heilig-Meyers
Pearson's Electric & Furniture Co.
Isaacs-Kahn
Johnson Cotton Co.
Bell-Stuart
Sam Jernigan & Sons

Your Family Store Since 1865

Weil's
IN GOLDSBORO

Fashion Quality
Service

For 95 years, Weil's has served the people of Eastern Carolina by providing the newest in fashion, the highest in quality, the finest service to the best of our ability. Make Weil's your one-stop shopping center for the family, for the home.

CRUMPLER'S SECRETARIAL SCHOOL

NORA A. CRUMPLER, Pres.
Complete Secretarial, Stenographic and Accounting Courses
RE 4-3641 1007 E. WALNUT

Compliments of

J. M. EDGERTON & SON, INC.

N. WILLIAM EXT. GOLDSBORO, N. C.

WAYNE ROOFING and SHEET METAL CO.

Approved Ruberoid Roofers
Roofing and Sheet Metal
RE 4-5475
1000 N. Herman Goldsboro, N. C.

BUILDERS SUPPLY CO. INC.

Building Material
Ready Mixed Concrete
RE 4-4321
109 W. VINE GOLDSBORO, N. C.

Compliments and Congratulations
From

GOLDSBORO FRANCHISE NEW CAR–TRUCK DEALERS

J. D. PIKE	Chrysler, Plymouth and Imperial
COMMUNITY MOTORS	Ford
COBB MOTOR COMPANY	Chevrolet
CENTRAL SERVICE	Lincoln-Mercury
PATE-DAWSON	Oldsmobile
ODOM MOTOR COMPANY	Cadillac, Pontiac
C. J. CARROLL	DeSoto, Plymouth
DILLON-BELL	Studebaker
J. M. EDGERTON & SON	Nash Rambler

FOR PROMPT AND COURTEOUS SERVICE
Dial RE 4-0815

RED BIRD CAB

"Don't Say Taxi, Say Red Bird."

Some photos would help larger ads.

Compliments
of

ROBINSON'S DRUG STORE

GOLDSBORO, N. C.

Compliments
of
HUB DEPARTMENT STORE

Avoid — sounds too much like outright donation

Success to the graduating class

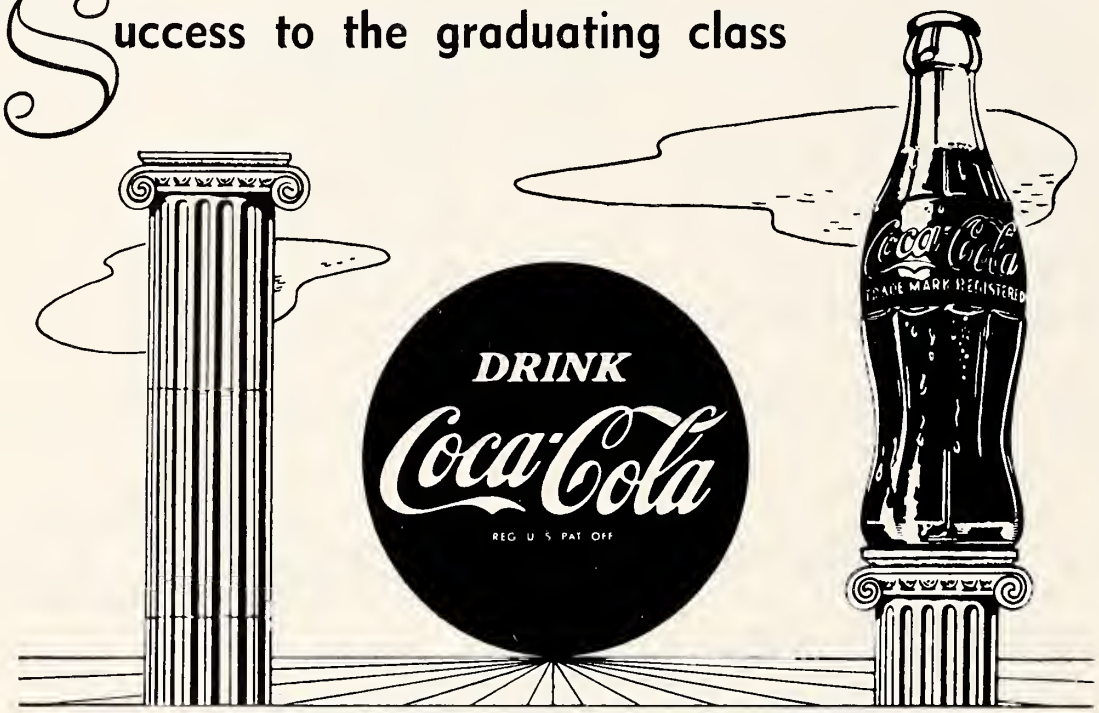

BOTTLED UNDER AUTHORITY OF THE COCA-COLA COMPANY, BY

GOLDSBORO COCA-COLA BOTTLING CO.

Edwards Young Men's Shop

Compliments
of
FIRESTONE STORES
236 N. CENTER GOLDSBORO, N. C.

Compliments
of
GARRIS JEWELERS

Congratulations
Class of '60
AMERICAN BANK
Your Local Friendly Bank
MEMBER F.D.I.C. GOLDSBORO, N. C.

TOWN AND COUNTRY
L.P. Gas
Sales and Service
AUTHORIZED TAPPAN DEALER
226 N. CENTER ST. GOLDSBORO, N. C.

School Supplies — Typewriters
CAROLINA
OFFICE SUPPLY CO.
139 NORTH CENTER ST.
"School Aids for Every Grade"

For Our Contributors
We Are Grateful

BALL PARK SERVICE STATION
BELK-TYLERS
BELL-ASKINS
PLUMBING AND HEATING
BERNEY'S LOAN COMPANY
CECIL G. BEST, ATTORNEY
BEST AND WEST MEN'S STORE
CITY WASHERETTE
COZART PACKING COMPANY
EDWARDS OIL COMPANY
FARMERS' SUPPLIES
FISHER TIRE COMPANY
FRANK'S PIZZA KITCHEN
GIDDENS JEWELRY STORE
GOLD-MOUNT MOTEL
GOLDSBORO BEAUTY SHOP
GRANTS DEPARTMENT STORE
GRIFFIN STEEL AND SUPPLY
COMPANY
HAMILTON FUNERAL HOME
LEADER BROTHERS
RAYMOND P. JONES
MICKEY'S PASTRY SHOP
MONTGOMERY WARD
MUSIC AND SPORTS
ODOM MOTOR COMPANY
PEPSI-COLA COMPANY
PHILLIPS SHOES
SUNGAS SERVICE
SUNRISE HAIR STYLIST
UNION FINANCE COMPANY
VINSON'S DRUG STORE
WALL'S PURE SERVICE
WOOLWORTH'S
WORLEY TYPEWRITER EXCHANGE
YOUNG FASHIONS
DR. G. L. OVERMAN
DR. A. L. WOOTEN
DR. JAMES ZEALEY
NEIL JOSEPH'S
PEPSI-COLA COMPANY
FARMER'S CLEANERS
ROBERTS TRAILER COURT

Good

ending page

needed

TAYLOR PUBLISHING COMPANY
"The World's Best Yearbooks Are Taylor-made"
YEARBOOKS